

**LeCroy**

# ArbStudio

Arbitrary Waveform Generator

Getting Started Manual

September, 2010

## LeCroy Corporation

700 Chestnut Ridge Road  
Chestnut Ridge, NY, 10977-6499  
Tel: (845) 578-6020, Fax: (845) 578 5985

## Warranty

**NOTE:** THE WARRANTY BELOW REPLACES ALL OTHER WARRANTIES, EXPRESSED OR IMPLIED, INCLUDING BUT NOT LIMITED TO ANY IMPLIED WARRANTY OF MERCHANTABILITY, FITNESS, OR ADEQUACY FOR ANY PARTICULAR PURPOSE OR USE. LECROY SHALL NOT BE LIABLE FOR ANY SPECIAL, INCIDENTAL, OR CONSEQUENTIAL DAMAGES, WHETHER IN CONTRACT OR OTHERWISE. THE CUSTOMER IS RESPONSIBLE FOR THE TRANSPORTATION AND INSURANCE CHARGES FOR THE RETURN OF PRODUCTS TO THE SERVICE FACILITY. LECROY WILL RETURN ALL PRODUCTS UNDER WARRANTY WITH TRANSPORT PREPAID.

The instrument is warranted for normal use and operation, within specifications, for a period of one year from shipment. LeCroy will either repair or, at our option, replace any product returned to one of our authorized service centers within this period. However, in order to do this we must first examine the product and find that it is defective due to workmanship or materials and not due to misuse, neglect, accident, or abnormal conditions or operation.

LeCroy shall not be responsible for any defect, damage, or failure caused by any of the following: a) attempted repairs or installations by personnel other than LeCroy representatives or b) improper connection to incompatible equipment, or c) for any damage or malfunction caused by the use of non-LeCroy supplies. Furthermore, LeCroy shall not be obligated to service a product that has been modified or integrated where the modification or integration increases the task duration or difficulty of servicing the instrument. Spare and replacement parts, and repairs, all have a 90-day warranty.

The instrument firmware has been thoroughly tested and is presumed to be functional. Nevertheless, it is supplied without warranty of any kind covering detailed performance. Products not made by LeCroy are covered solely by the warranty of the original equipment manufacturer.

**Internet:** [www.lecroy.com](http://www.lecroy.com)

© 2010 by LeCroy Corporation. All rights reserved.

LeCroy, ActiveDSO, JitterTrack, WavePro, WaveMaster, WaveSurfer, WaveLink, WaveExpert, Waverunner, and WaveAce are registered trademarks of LeCroy Corporation. Other product or brand names are trademarks or requested trademarks of their respective holders. Information in this publication supersedes all earlier versions. Specifications are subject to change without notice.

<p>Manufactured under an ISO 9000 Registered Quality Management System. Visit <a href="http://www.lecroy.com">www.lecroy.com</a> to view the certificate.</p>		<p>This electronic product is subject to disposal and recycling regulations that vary by country and region. Many countries prohibit the disposal of waste electronic equipment in standard waste receptacles. For more information about proper disposal and recycling of your LeCroy product, please visit <a href="http://www.lecroy.com/recycle">www.lecroy.com/recycle</a>.</p>
---	---	--

918657 RevA

## TABLE OF CONTENTS

<b>Introduction .....</b>	<b>9</b>
Minimum and Suggested System Requirements.....	9
Minimum System Requirements .....	9
Suggested System Requirements .....	9
<b>Package Contents.....</b>	<b>9</b>
<b>Safety Requirements.....</b>	<b>9</b>
Safety Symbols.....	9
Operating Environment .....	11
Cooling .....	11
AC Power Source .....	12
Power Consumption .....	12
Calibration .....	12
Cleaning .....	12
Abnormal Conditions .....	12
<b>Hardware Inputs and Outputs .....</b>	<b>13</b>
Front Panel.....	13
DIGITAL POD A / DIGITAL POD B.....	13
Back Panel.....	14
Making Expansion Bus Connections .....	14
Removing Expansion Bus Connections .....	14
<b>Getting Started with ArbStudio .....</b>	<b>15</b>
Overview .....	15
Software and Driver Installation.....	15
Software Installation.....	15
Driver Installation .....	18
Initial ArbStudio Software Interfaces .....	19
ArbStudio Workspace .....	19
Interface and Display .....	21
Setup Examples and Common Tasks .....	24
Setup Examples and Common Tasks Overview .....	24
Arbitrary Waveform Generator Setup Example .....	25
Creating a New Workspace .....	29
Opening an Existing Workspace .....	32
<b>Channel Settings .....</b>	<b>34</b>
Channel Settings Overview .....	34
Channel Settings - The General Tab.....	34
Output Impedance.....	35

# ArbStudio

---

Trigger Delay .....	35
Amplitude Correction Factor .....	35
Sampling Settings.....	35
Channel Settings - The Run Mode Tab (Waveform Sequence) .....	36
Single.....	37
Continuous.....	37
Stepped.....	37
Burst.....	38
Channel Settings - The Run Mode Tab (Modulation) .....	39
Single.....	39
Continuous.....	39
Burst (DDS Only) .....	39
Channel Settings - The Trigger IN Tab.....	40
Source Connector .....	40
Edge .....	40
Action.....	40
Channel Settings - Trigger OUT Tab.....	41
Trigger out source.....	41
<b>Setup System .....</b>	<b>41</b>
<b>Setup Device.....</b>	<b>43</b>
Setup Device Overview .....	43
The Timing Tab.....	43
Interpolation Factor .....	43
Clock Source.....	44
Multi Device Deskew Delay (1104 with Expansion Bus option only) .....	44
The Channel Out Math Tab.....	44
The Trigger OUT Math Tab .....	45
The Digital I/O Tab .....	45
Arbitrary/DDS Channels.....	45
Pattern Generator.....	46
The Strobe Tab.....	47
Channels Output Voltage (Arbitrary and DDS) .....	47
Pod A/B (Pattern Generator) .....	47
<b>The Waveform Sequencer - Analog.....</b>	<b>48</b>
Creating Standard and Advanced Waveforms.....	48
Creating a Standard Waveform .....	48
Creating an Advanced Waveform.....	49
The Waveform Manager.....	50

Available Waveforms from the Waveform Display .....	52
Waveform Sequencer Buttons .....	53
Waveform Graph Toolset .....	55
Advanced Waveform Editing .....	57
Segment Editing.....	58
Component Operation Field .....	58
Component Type .....	60
Segment Parameters .....	61
Waveform Parameters .....	62
Settings .....	62
Filter Settings .....	62
Filter .....	63
Noise .....	64
Markers.....	65
Sequencing Analog Waveforms.....	66
Waveform View of the Sequencer.....	67
Table View of the Sequencer.....	68
Editing a Sequence.....	68
Additional Waveform Sequencer Settings and Tools .....	70
Zoom .....	70
Waveform View Settings .....	70
Signals Property Settings .....	71
Cursors .....	71
Go To a Selected Target.....	73
Search .....	73
<b>Modulation Editor - Arbitrary/DDS .....</b>	<b>75</b>
Overview .....	75
Hardware Resources.....	76
Edit Modulation Rule .....	76
Modulation Type .....	76
Modulating Table.....	76
Command Bar .....	77
Modulation Entry Editor .....	77
Modulation Segment Editor .....	78
<b>Amplitude Profile Editor (DDS) .....</b>	<b>79</b>
Overview .....	79
Limits Settings.....	80
Profile Command .....	81

<b>Digital Pattern Generator - Sampler (Optional)</b> .....	<b>81</b>
Overview .....	81
Pattern (Sampling and Acquisition) Settings .....	82
Pattern Settings .....	82
Pattern Settings - The General Tab.....	83
Pattern Settings - The Trigger Event Tab .....	84
Pattern Settings - The Clock Generator Tab .....	88
Pattern Settings - The Trigger In Tab .....	89
Pattern Settings - The Trigger Out Tab .....	90
Example - Digital Pattern Generator Setup .....	91
The Waveform Sequencer - Digital Pattern.....	97
The New Waveform Screen .....	99
Digital Waveform Editor Toolbar .....	101
Data Editor .....	104
Sequencer Operations .....	106
Sequencing Digital Waveforms.....	108
Signal Definitions .....	109
Adding a signal.....	110
Adding a bus .....	111
Removing a signal or a bus .....	111
Editing a signal or bus name .....	111
Acquisition - Using The Pattern Generator as a Sampler .....	111
The Waveform View Screen .....	111
The State Listing Screen.....	113
Probes .....	117
Signal Description (Arbitrary/DDS Mode).....	118
Signals Description (Pattern Generator, Optional).....	118
<b>The Pulse Width Modulation (PWM) Generator Workspace</b> .....	<b>119</b>
Overivew .....	119
Pulse Definition Area .....	120
Duty Cycle Modulation Area .....	120
Control Area.....	121
Settings Screen .....	121
Start/Stop.....	122
Example - PWM Setup .....	123
<b>"How do I" Scenario Details</b> .....	<b>125</b>
Setup Examples and Common Tasks .....	125
Creating Your First Analog Waveform .....	125

Creating a Sequence of Waveforms .....	129
Creating an Amplitude Modulated Waveform .....	132
Creating a Frequency Modulated Waveform .....	137
Creating a Phase Modulated Waveform .....	141
Importing a Waveform from an Oscilloscope.....	145
Creating Digital Waveforms.....	148
<b>Creating Waveforms Using Formulas .....</b>	<b>154</b>
Overview.....	154
Steps to Creating Advanced Waveform Components Using Formulas .....	154
Exponentially Decaying Sine Wave .....	159
Formula's General Format .....	159
Ramp.....	160
Formula's General Format .....	160
Rising Exponential.....	161
Formula's General Format .....	161
Decaying Exponential .....	162
Formula's General Format .....	162
Sine .....	163
Formula's General Format .....	163
Linear Amplitude Sweep of a Sine Wave.....	164
Formula's General Format .....	164
Frequency Modulation .....	165
Formula's General Format .....	165
Phase Modulation.....	166
Formula's General Format .....	166
Linear Frequency Sweep.....	167
Formula's General Format .....	167
Gaussian Pulse .....	168
Formula's General Format .....	168
Lorentzian Pulse.....	169
Formula's General Format .....	169
Amplitude Modulated Sine.....	170
Formula's General Format .....	170
Full-Wave Rectified Sine .....	171
Formula's General Format .....	171
Half-Wave Rectified Sine .....	172
Formula's General Format .....	172
<b>Reference .....</b>	<b>173</b>

## ArbStudio

---

Specifications .....	173
CERTIFICATIONS.....	173
CE Declaration of Conformity .....	173
<b>Index .....</b>	<b>175</b>

## Introduction

ArbStudio is a series of high performance Arbitrary Waveform Generators (AWG) consisting of 2 and 4 channel models, 2 Mpts/ch memory, 16 bit resolution and a maximum sample rate of 1 GS/s. Some models provide the ability to generate 18 or 36 channel digital patterns and all models can be operated in true arbitrary mode or Direct Digital Synthesis (DDS) mode.

## Minimum and Suggested System Requirements

### Minimum System Requirements

- Operative system Microsoft™ Windows® 2000, Windows® XP, Windows® Vista 32 and 64 Bit Versions, Windows® 7 32 and 64 Bit Versions.
- Pentium® III processor.
- 512 MBytes RAM.
- 150 MBytes hard disk available space for software set-up.
- Video resolution 800 X 600.
- USB 2.0 or 1.1 connections.

### Suggested System Requirements

- Operative system Microsoft™ Windows® XP, Windows® Vista 32 Bit Version, Windows® 7 32 Bit Version.
- Pentium® IV processor.
- 1.5 GBytes RAM.
- Video resolution 1024 X 768.
- USB 2.0 connection.

## Package Contents

The standard ArbStudio 1102/1104 package includes the following:

- ArbStudio 1102/1104 Arbitrary Waveform Generator
- Standard USB 2.0 Cable
- Power Supply Adapter
- Power Cord
- Installation CD containing the **ArbStudio Software** setup files, **ArbStudio Function Generator** software, Drivers, and the **Getting Started Manual**.
- Performance/Calibration Certificate
- ArbStudio Introduction and Compliance document
- -D Models include a 'Digital Leadset'

## Safety Requirements

This section contains information and warnings that must be observed to keep the instrument operating in a correct and safe condition. You are required to follow generally accepted safety procedures in addition to the safety precautions specified in this section.

### Safety Symbols

Where the following symbols appear on the instrument's front or rear panels, or in this manual, they alert you to important safety considerations.

## ArbStudio

---

This symbol is used where caution is required. Refer to the accompanying information or documents in order to protect against personal injury or damage to the instrument.

---

This symbol warns of a potential risk of shock hazard.

---

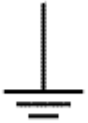

This symbol is used to denote the measurement ground connection.

---

This symbol is used to denote a frame or chassis connection.

---

This symbol is used to denote a safety ground connection.

---

On (Supply). This is the DC power connect/disconnect switch at the back of the instrument.

---

Off (Supply). This is the DC power connect/disconnect switch at the back of the instrument.

---

This symbol is used to denote Power. It is located on the front panel and denotes Power On/Off status of the instrument.

---

This symbol is used to denote Direct Current.

---

### CAUTION

The **CAUTION** sign indicates a potential hazard. It calls attention to a procedure, practice or condition which, if not followed, could possibly cause damage to equipment. If a **CAUTION** is indicated, do not proceed until its conditions are fully understood and met.

---

### WARNING

The **WARNING** sign indicates a potential hazard. It calls attention to a procedure, practice or condition which, if not followed, could possibly cause bodily injury or death. If a **WARNING** is indicated, do not proceed until its conditions are fully understood and met.

---

### CAT I

Installation (Overvoltage) Category rating per EN 61010-1 safety standard and is applicable for the instrument front panel measuring terminals. CAT I rated terminals must only be connected to source circuits in which measures are taken to limit transient voltages to an appropriately low level.

## Operating Environment

The instrument is intended for indoor use and should be operated in a clean, dry environment. Before using this product, ensure that its operating environment is maintained within these parameters:

**Temperature:** 0 °C to 50 °C (**Note:** Power Supply Adapter for ArbStudio 1104 is rated for 40 °C max).

**Humidity:** Maximum relative humidity 80% (non-condensing) for temperatures up to 40 °C decreasing linearly to 50 % relative humidity at 50 °C.

**Altitude:** Up to 10,000 ft (3,048 m) at or below 30 °C.

**Note:** Direct sunlight, radiators, and other heat sources should be taken into account when assessing the ambient temperature.

### WARNING

The instrument must not be operated in explosive, dusty, or wet atmospheres.

---

### CAUTION

Do not exceed the maximum specified front panel terminal voltage levels. Refer to Specifications for more details.

---

## Cooling

The instrument relies on forced air cooling with an internal fan and ventilation openings. Care must be taken to avoid restricting the airflow around the apertures (fan holes) at the side of the instrument.

### CAUTION

Do not allow any foreign matter to enter the instrument through the ventilation holes, etc.

### AC Power Source

For External AC Adapter:

100 to 240 VAC (+/-10%) at 45-66 Hz; Automatic AC voltage selection; Installation Category: 300V CAT II

No manual voltage selection is required because the external AC Adapter automatically adapts to line voltage.

### Power Consumption

</= 30 watts (12 V at 2.5 amps)

**WARNING - Electrical Shock Hazard**

Only use the power cord provided with your instrument.

---

### Calibration

The recommended calibration interval is one year. Calibration should be performed by qualified personnel only.

### Cleaning

Clean only the exterior of the instrument, using a damp, soft cloth. Do not use chemicals or abrasive elements. Under no circumstances allow moisture to penetrate the instrument.

### Abnormal Conditions

Operate the instrument only as intended by the manufacturer.

If you suspect the instrument's protection has been impaired, disconnect the power cord and secure the instrument against any unintended operation.

The instrument's protection is likely to be impaired if, for example, the instrument shows visible damage or has been subjected to severe transport stresses.

Proper use of the instrument depends on careful reading of all instructions and labels.

**WARNING**

Any use of the instrument in a manner not specified by the manufacturer may impair the instrument's safety protection.

## Hardware Inputs and Outputs

### Front Panel

Numbered callouts on this image correspond with the following descriptions.

Figure 3-1. This is an image of the ArbStudio 1104 model and therefore has a POD B connector and two additional Channel Outputs. Although digital pods appear on all models, they are only active on 1102D and 1104D models.

#### DIGITAL POD A / DIGITAL POD B

##### 1. DIGITAL POD A / DIGITAL POD B

- Pod A and Pod B - Probe connectors.

**Note:** DIGITAL POD B is only available on ArbStudio 1104. POD A and POD B are only active on 1102D and 1104D models. ArbStudio 1102 and 1104 can be upgraded to include the digital pattern generator.

##### 2. EXT CLK

- EXT CLK In - BNC input connector for external clock.

##### 3. TRIGGER

- Trigger Out - BNC output connector for Trigger OUT.
- Trigger In - BNC input connector for Trigger IN.

##### 4. ANALOG OUTPUTS

- Ch1, Ch2, Ch3, Ch4 - -12 V to 12 V BNC output connector.

**Note:** Ch3 and Ch4 are only available on ArbStudio 1104 and 1104D models.

##### 5. STATUS LED

Indicates instrument power status.

##### 6. POWER-ON LED

Indicates the power status of the instrument. The status led can be **OFF**, **ON**, or **Blinking** denoting the following conditions:

#### **OFF**

The instrument is ON and connected to a PC, but drivers have not been installed.

#### **ON**

The instrument is ON, connected to a PC, and correctly configured.

#### **BLINKING**

The status led is Blinking when the ArbStudio 1102/1104 is uploading firmware for channels.

### Back Panel

Numbered callouts on this image correspond with the following descriptions.

1. **POWER** - The power switch.
2. **DC IN** - 12 V – 2.5 A DC connector.
3. **USB** - USB 2.0 connector.
4. **EXPANSION BUS** - The Expansion bus connector is located on the rear panel of the ArbStudio 1104 and 1104D models only. Using the appropriate expansion cable, up to 8 total 4 Channel ArbStudio units may be connected.

It is possible to have a system with up to 8 independent arbitrary waveform generators, each with the ability to have a synchronized trigger.

#### PLEASE NOTE THE FOLLOWING:

- ArbStudio 1104 and 1104D units sharing the Expansion bus must all be connected to the same controller (PC) via USB or hub.
- If more than one ArbStudio 1104 or 1104D are connected to the same PC, they must also be linked through the Expansion bus.

### ***Making Expansion Bus Connections***

In order to connect several ArbStudio 1104 or 1104D units you must first:

- Connect the ArbStudio units using the Expansion bus.
- Connect all ArbStudio units to a single PC by using an USB connector or by using a HUB.
- Ensure all ArbStudio units are correctly recognized by the operating system.

When you launch the ArbStudio software, if all the correct connections are made, the instruments are shown as connected together. The interconnected instruments make up your complete ArbStudio system.

### ***Removing Expansion Bus Connections***

Before disconnecting or switching off the instrument, it must be removed by left clicking the Safely Remove Hardware icon showing in the Windows System Tray on your PC.

When your operating system eventually shows a Safely Remove Hardware screen, select **Safely remove LeCroy ArbStudio**, and then click the **Stop** button.

**Note:** If the instrument is switched off or disconnected without performing the proper safe removal process, the software may not operate correctly.

# Getting Started with ArbStudio

## Overview

This Getting Started section begins by providing essential installation instructions for Drivers and Software. Then, the initial software interfaces are introduced. Finally, Setup Examples and Common Tasks are provided to bring you up to speed as fast as possible.

The **How do I** section of the ArbStudio Welcome screen contains links to step-by-step explanations of standard functions and setups using your new product.

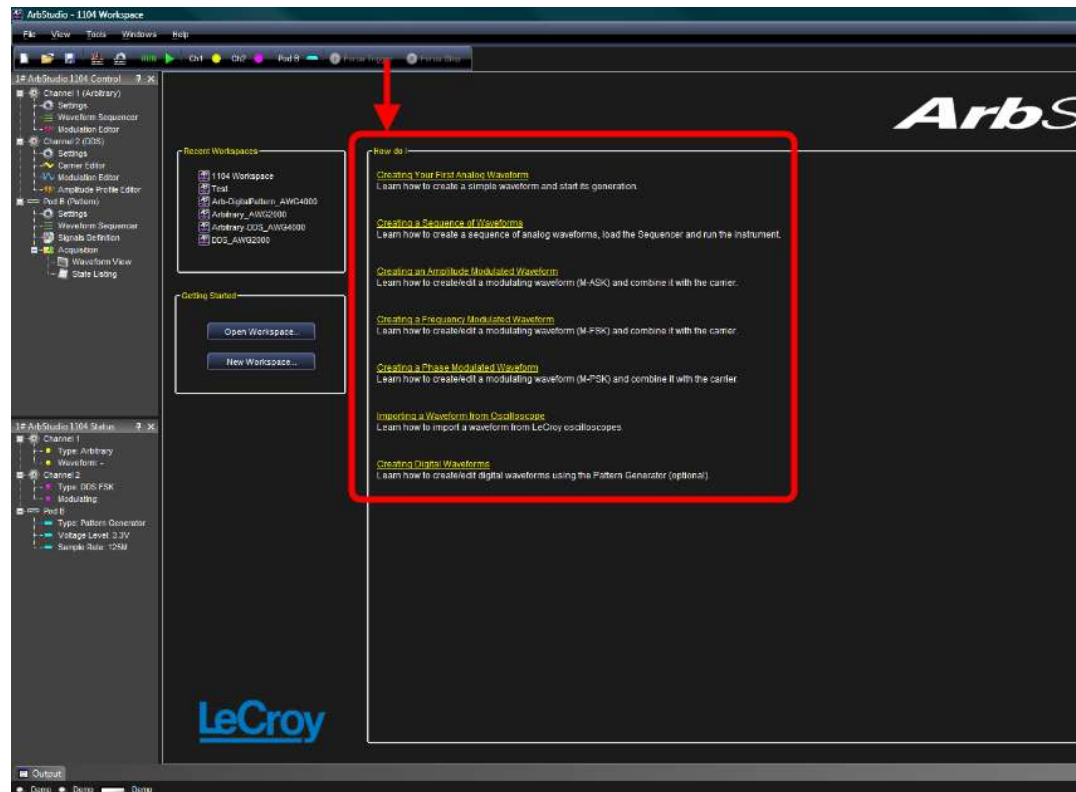

These titles along with others provided here and in other locations of this documentation provide accurate descriptions for regular tasks.

## Software and Driver Installation

Insert the installation CD into your CD/DVD reader on your computer.

If the **Welcome** screen is not automatically shown, run the **cdstart.exe** file on the root directory of the installation files.

The one installer guides you through proper setup of both the ArbStudio software and necessary drivers for your computer as explained in the following topics.

### Software Installation

**Note:** The [Microsoft .NET Framework 2.0 Run-Time Engine](#) (or greater) is required to run the ArbStudio 1102/1104 software properly.

After inserting the installation CD into your CD/DVD reader, the **Welcome** screen is eventually shown, click **Install LeCroy ArbStudio** to start setting up the software.

## ArbStudio

The ArbStudio Setup Wizard is then shown. Click **Next** to proceed with the installation.

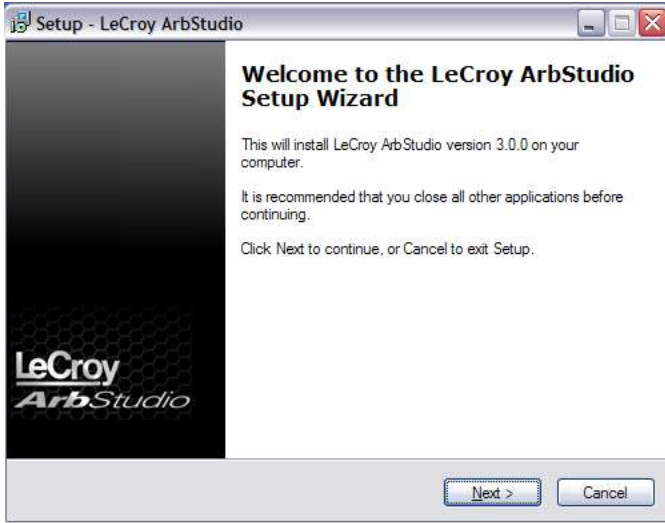

You can leave the default **Installation Folder** path, or specify a new location and click **Next**.

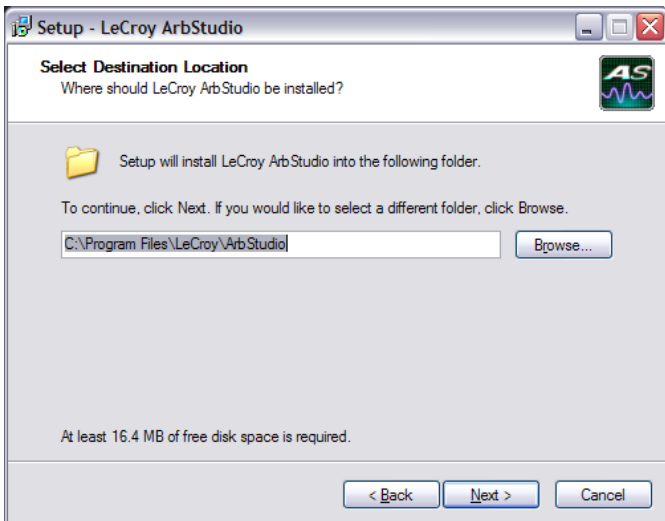

Now, either leave the default **Start Menu folder** path, or specify a new location and click **Next**.

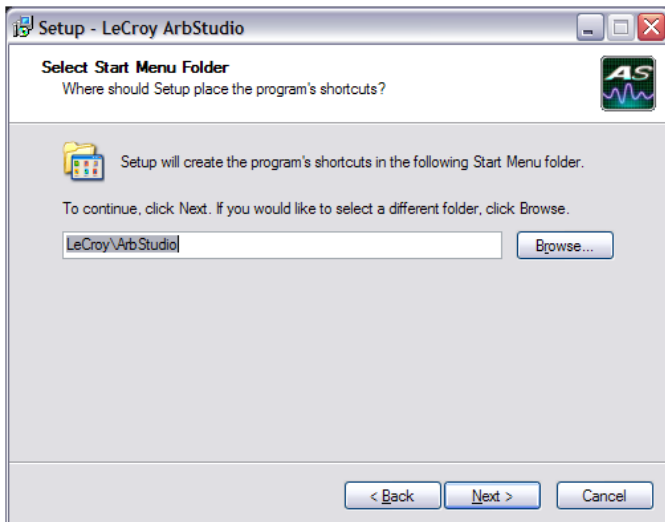

Use the next screen in the wizard to have the installation configure Desktop shortcuts/icons for **ArbStudio**, **ArbStudio Function Generator**, and **ArbStudio PWM Generator**. Mark the checkboxes for the desired tasks and click **Next**.

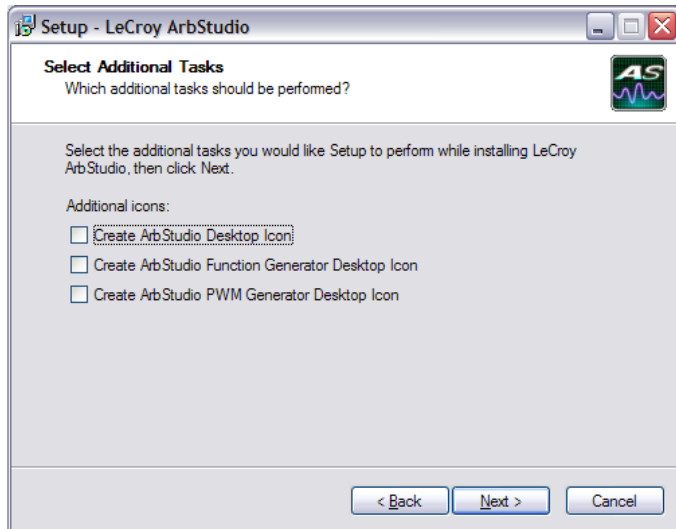

Review the installation summary shown on the **Ready to Install** screen and click **Install** when ready.

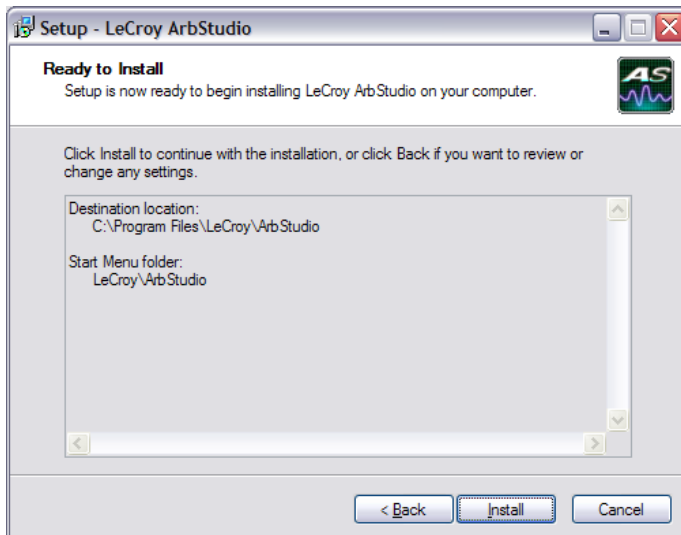

As the installation completes, the Completing the LeCroy ArbStudio Setup Wizard screen is shown as follows. This same screen also provides a checkbox (marked by default) to continue the wizard and **Install Instrument Drivers**. Leave the checkbox marked and proceed by clicking the **Finish** button.

**Note:** While unmarking the checkbox and clicking the Finish button does complete the software installation, it does not install the necessary system drivers on your computer - making your ArbStudio system inoperable on your computer. This is why it is strongly recommended to leave the **Install Instrument Drivers** checkbox marked and proceed with the driver installation.

## Driver Installation

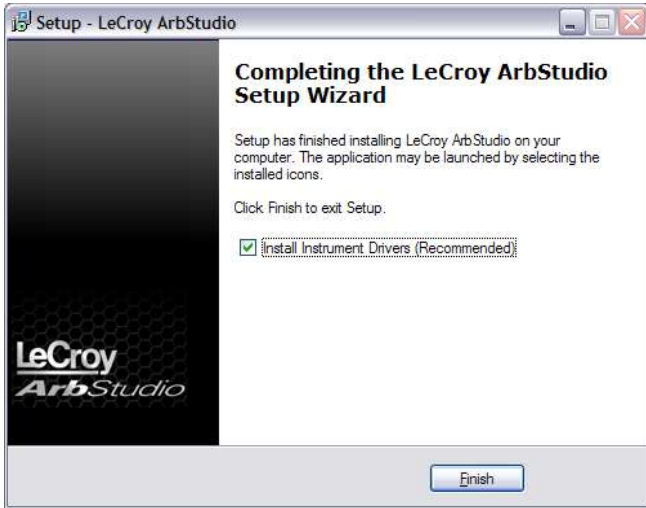

Click **Next** to proceed past the **Welcome to the Device Driver Installation Wizard** screen.

Select your device on the table shown in the **Completing the Device Driver Installation Wizard** screen and click the **Finish** button.

**Note:** If Windows shows the **Found New Hardware Wizard**, click **Cancel**. Only use the ArbStudio Software and Driver installation procedure to configure your system.

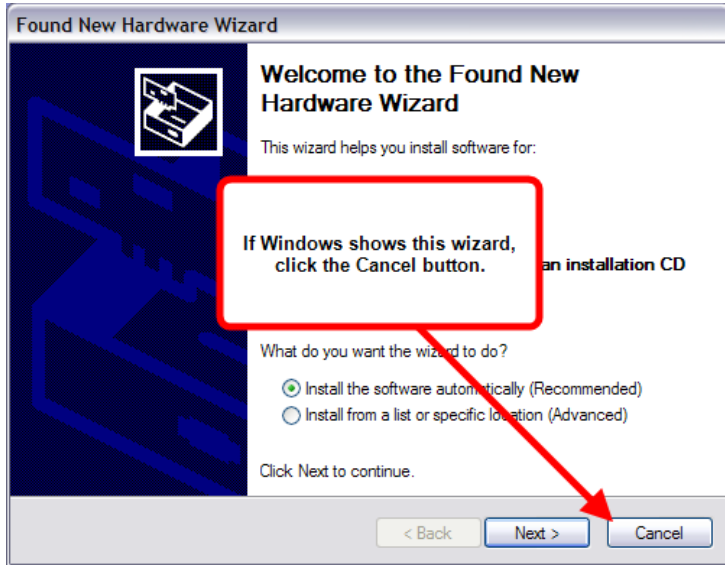

Now, with correct application software, drivers, and the latest .NET Framework installed, your ArbStudio is ready for use.

## Initial ArbStudio Software Interfaces

The ArbStudio software environment provides access to all product functions. The interface allows you to control up to eight devices connected by the Expansion Bus Cable configuring them as Arbitrary Waveform Generators, Digital Pattern Generators, or Mixed Mode Generators.

### ***ArbStudio Workspace***

The ArbStudio software workspace consists of two main elements:

- The main document editing area, shown on the right side on the following screen-shot.
- The ArbStudio Control Navigation Tree, shown on the left side on the following screen-shot.

# ArbStudio

As mentioned, when you open the ArbStudio environment, the most common initial tasks are displayed on the Welcome screen for easy selection in a special view, called the **How do I** section. The common tasks include the following:

- "How do I" Scenario Details (on page 125)
- Recent Workspaces
- Open Workspace..
- New Workspace..

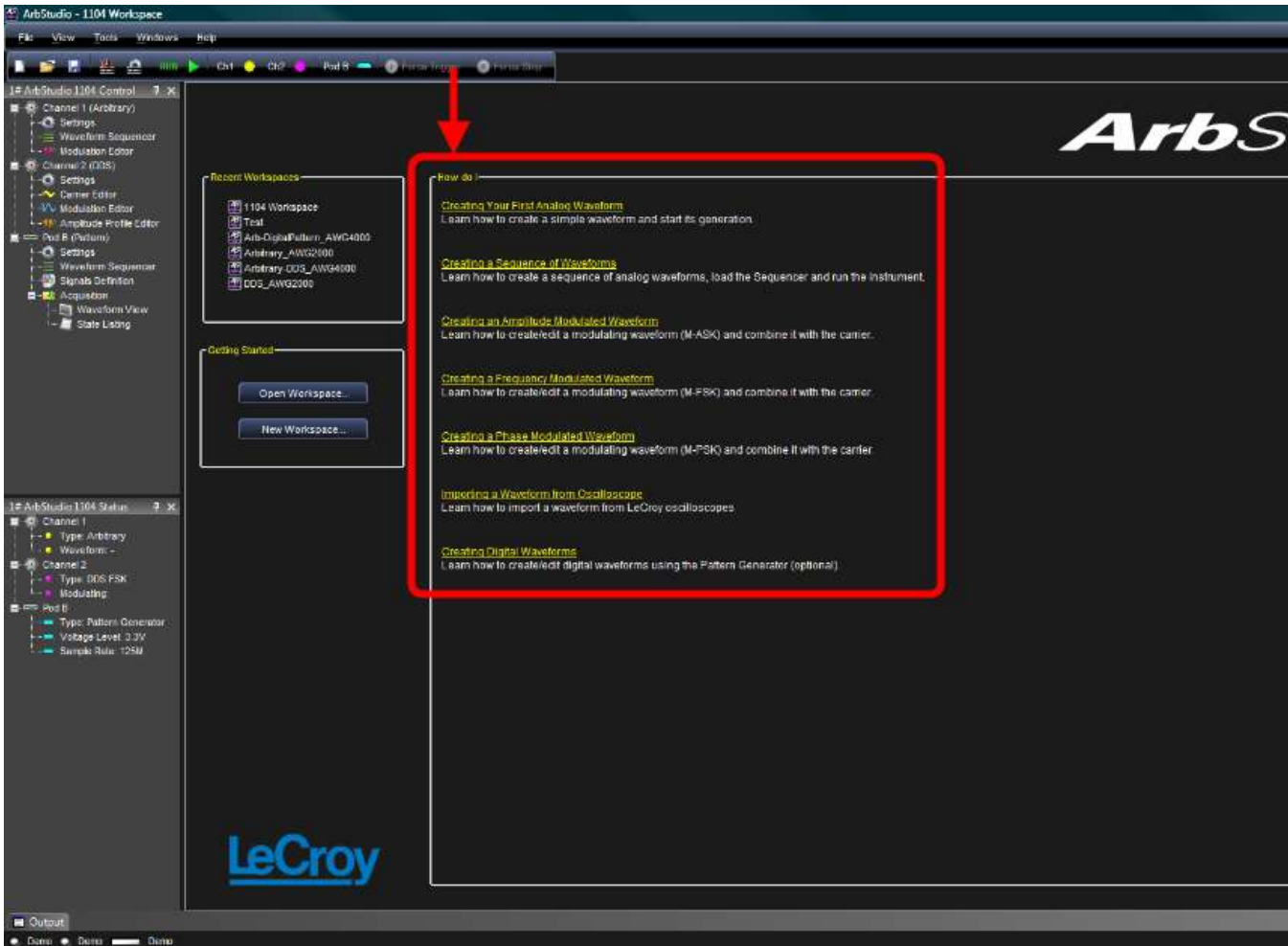

## Interface and Display

The user interface is shown when you **open an existing project** or **create a new one**. Numbered callouts on this image correspond with the following interface section descriptions.

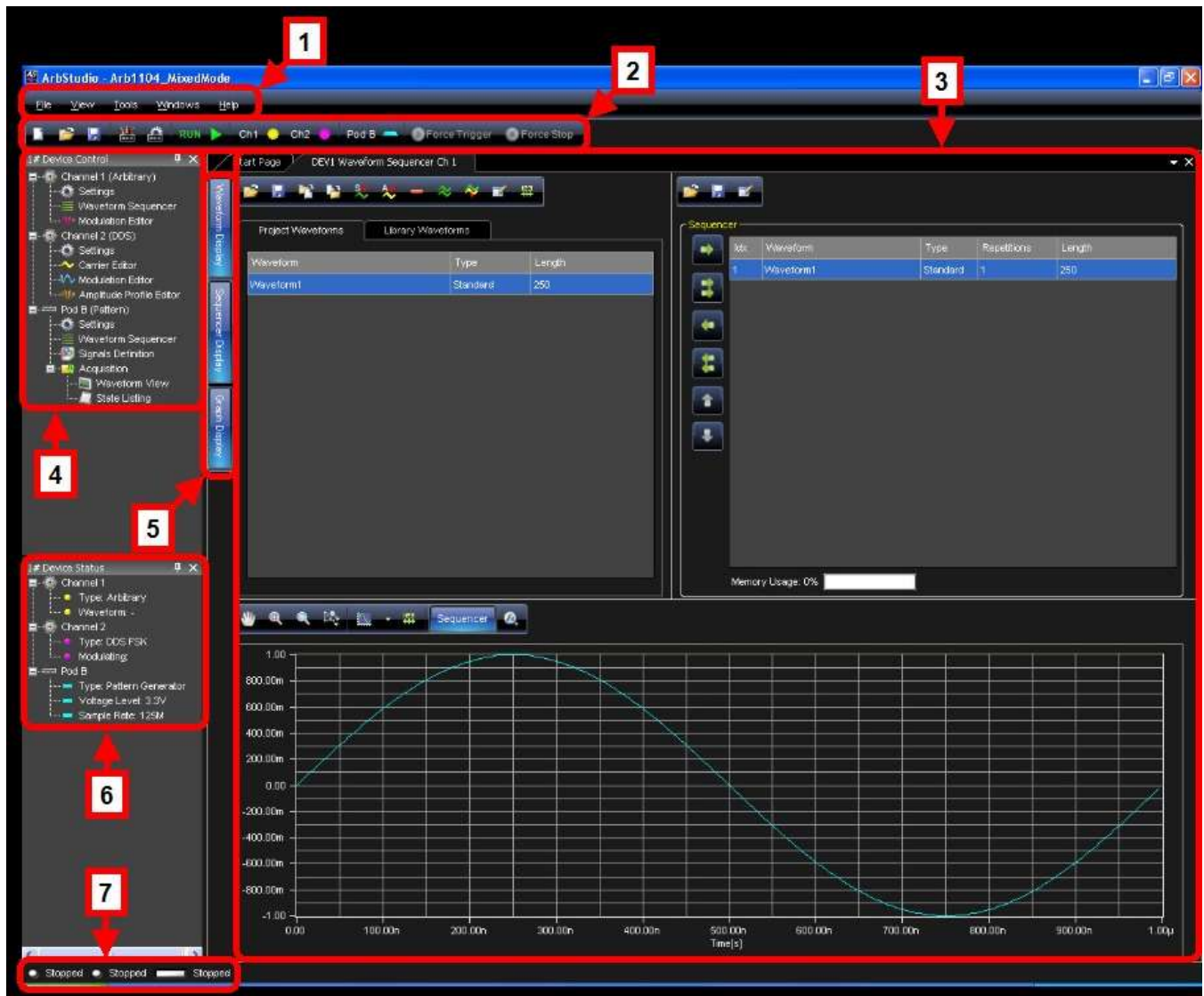

1. **Menu Bar** - Provides drop-down menu access to device functions, workspace, window management, and online help.
2. **Toolbar** - Various functions including channel/pod selection, device setup and instrument start/stop are made available as icons in this area.

- **New Workspace** - Use this button to create a new workspace.

- **Open Workspace** - Use this button to open an existing workspace.

- **Save Workspace** - Use this button to save newly-created or edited workspaces.

- **System Setup** - Select the Master/Slave channel when multiple devices are connected by the expansion bus or when you want channels managed by an event.

- **Device Setup** - Use this button to access more detailed ArbStudio option settings.

- **RUN/STOP** - This button first loads setting parameters and the waveforms into the instrument, and then it starts/stops the waveform generation for all enabled channels selected from the Channels Selection button.

- **Channel (1, 2, 3, 4) Selection** - You can use this button to activate or deactivate the RUN/STOP command for the specified Channel. These basic commands are always activated when a Workspace is created.

- **Pod Selection** - You can use this button to activate or deactivate the RUN/STOP command for the specified Pod. This control is only available when the Digital Pattern option is enabled.

- **Force Trigger** - Clicking this button makes the instrument generate an internal trigger signal and forces a start event on the selected channels/pods.

- **Force Stop** - Clicking this button forces a stop event on the selected channels/pods.

3. **Editing Area** - This main display area shows the waveforms selected from the **Project Waveform List** or **Sequencer Window**. You can also create/edit waveforms and load the Sequencer from this location.

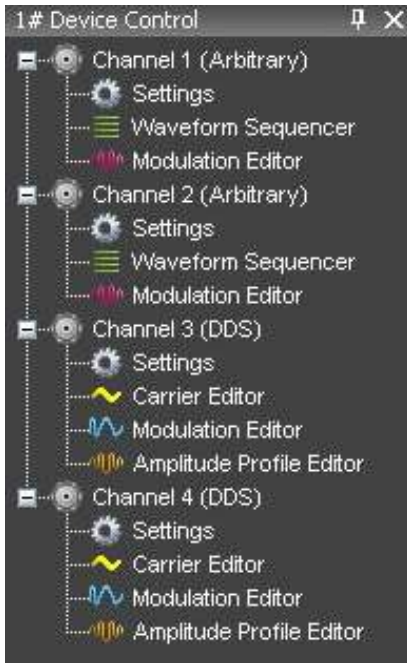

4. **Device Control Tree** - The Device Control (navigation) tree provides access to channel settings and tools to edit standard/modulating waveforms, set the amplitude profile of the modulated signal, and load the sequencer.

The icon associated to the channel string indicates if it is master or slave, respectively.

The following icons are used based on **Arbitrary** or **DDS** mode selection.

Arbitrary	DDS
 Settings  Waveform Sequencer  Modulation Editor	 Settings  Carrier Editor  Modulation Editor  Amplitude Profile Editor

- **Settings** - This tool allows setting the sampling rate prescaler, the impedance output, the run mode (Single, Continuous, Burst), and the external control signals (trigger IN, trigger OUT).
- **Waveform Sequencer** - This tool, available only in the Arbitrary mode, allows you to edit the waveforms loaded in the channel and to select generation order and number of repetitions. The waveforms generated by this tool are considered as carrier signals if the modulation is needed.
- **Modulation Editor** - This tool allows editing a modulating waveform. The signal edited can modulate the waveform edited by the Waveform Editor tool, with a M-ASK, M-FSK or M-PSK modulation law.
- **Amplitude Profile Editor** - This tool, available only in DDS mode, allows setting the amplitude profile of the modulated signal as a function of the frequency.
- **Carrier Editor** - This tool, available only in DDS mode, allows editing the carrier waveform of the modulated signal.

## ArbStudio

5. **Editing Area Tag** - These tags conserve screen space by toggling the display of your open waveforms.
6. **Device Status Tree** - Lists various channel/pod instrument properties such as sampling rate, channel type, and voltage level.

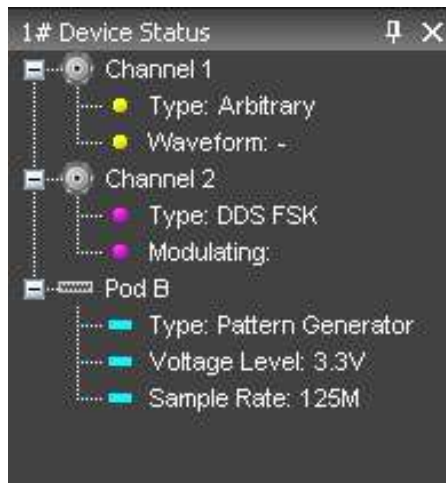

- **Type** - Shows the channel functionality (Arbitrary, DDS, Digital Pattern).
  - **Waveform** - In Arbitrary mode, it shows the current waveform generated by the instrument.
  - **Modulating** - In DDS mode, it shows the phase or the frequency of the modulating signal.
  - **Voltage Level** - Displays the Pod voltage level.
  - **Sample Rate** - The Sample rate of the Digital Pattern Generator.
7. **Status Bar** - This area of the screen provides channel/pod run mode status information as follows.

- **Initializing** - The software is loading the firmware into the instrument.
- **Ready** - The instrument is ready to start.
- **Running** - The ArbStudio hardware is running.
- **Stopped** - The instrument is stopped.
- **Demo** - The software is in demo mode.

### PLEASE NOTE THE FOLLOWING:

- When you press the Run/Stop button, the output log displays the operation list the software is performing as it loads the waveforms and settings into the instrument. If any operations cause an error or a problem in the sequencer while loading, the log notifies you.
- All of the panels are dockable; meaning they snap into convenient screen positions adjacent to other panels. Move individual panels by clicking the panel's top side, holding, and dragging with your mouse.

## Setup Examples and Common Tasks

### Setup Examples and Common Tasks Overview

The following examples provide a quick way to learn standard ArbStudio signal setups and common tasks:

1. **Arbitrary Waveform Generator Setup Example** (on page 25)
2. **Creating a New Workspace** (on page 29)
3. **Opening an Existing Workspace** (on page 32)

**"HOW DO I" SCENARIO DETAILS**

In addition to the **Setup Examples and Common Tasks**, the end of this manual also contains scenarios with detailed steps for performing typical tasks and setups using ARBStudio as shown in the **How do I** section on the Welcome screen (shown when first launching the software).

**PLEASE NOTE THE FOLLOWING:**

- Before performing any of the scenarios, you must first make sure you've **correctly powered on your instrument, connected to your PC, and launched the ArbStudio software** as explained in the **Getting Started with ArbStudio** (on page 15) section.
- Some more specific steps are required around Creating a New Workspace for each scenario. Details are provided for those scenarios when necessary.

With the aforementioned prerequisites completed, you can perform the following scenarios:

1. **Creating Your First Analog Waveform** (on page 125)
2. **Creating a Sequence of Waveforms** (on page 129)
3. **Creating an Amplitude Modulated Waveform** (on page 132)
4. **Creating a Frequency Modulated Waveform** (on page 137)
5. **Creating a Phase Modulated Waveform** (on page 141)
6. **Importing a Waveform from an Oscilloscope** (on page 145)
7. **Creating Digital Waveforms** (on page 148)

**Arbitrary Waveform Generator Setup Example**

After you have powered on the instrument and connected it to the PC, launch the software and use the menu bar to create a **New Workspace**.

1. The Setup Devices wizard is shown. Select **Arbitrary Waveform Generator** as the operating mode.

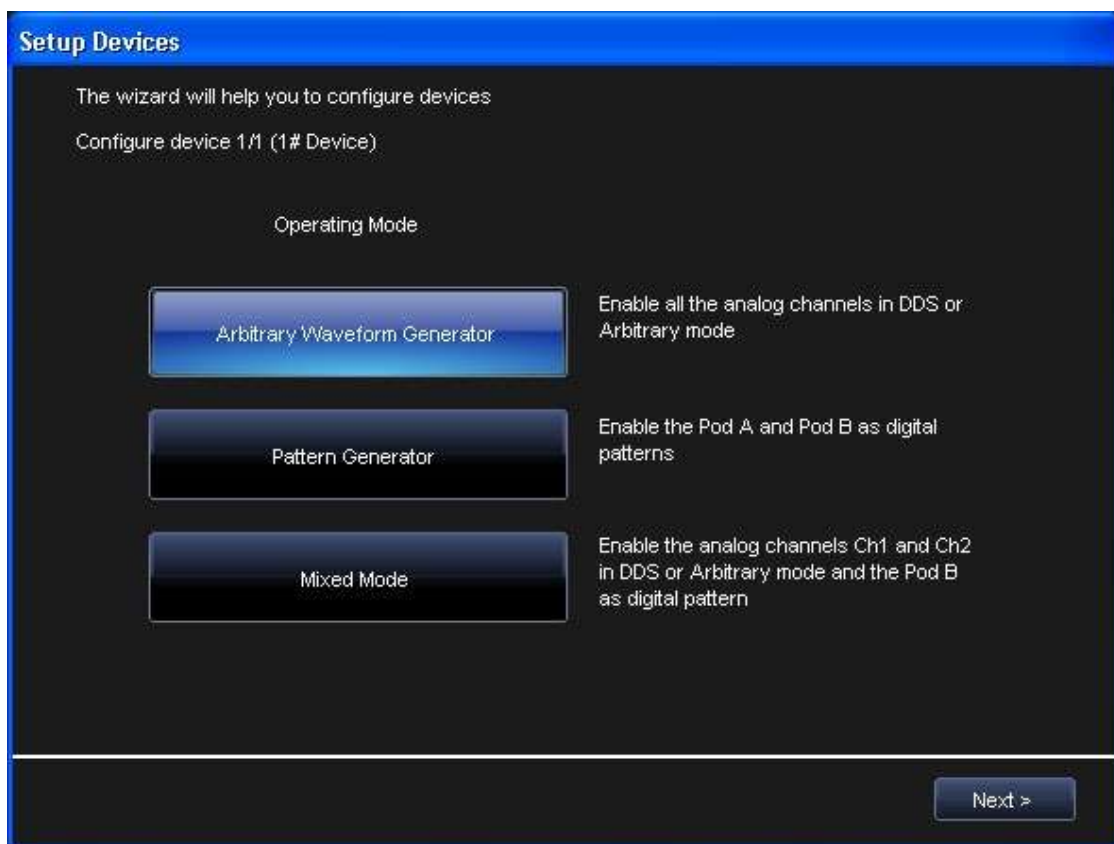

## ArbStudio

2. Click **Next**. Now, configure your channel functionality as Arbitrary.

3. Click **Next**. The end of the wizard is shown.

4. Click **Finish**.

5. Now, on the Device Control Tree, double click the **Waveform Sequencer** item under **Channel 1**.

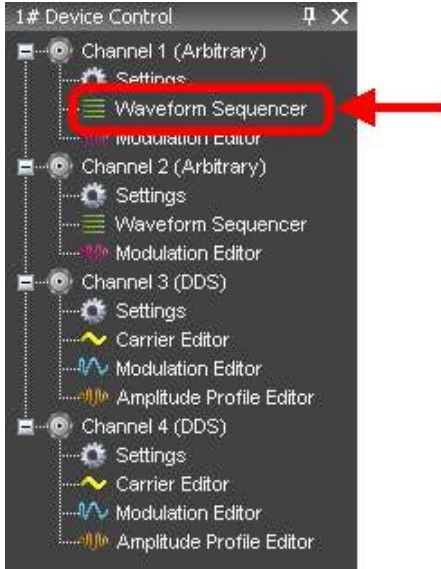

6. Click the **Add Standard Waveform** button.

7. The **Waveform Standard Editor** form is shown. Choose a sine waveform with the following specs:
- 1 MHz frequency
  - 250 samples
  - 1 Volt amplitude

## ArbStudio

8. Select the **Waveform1** on the **Project Waveform** tab and click the **Add** button to include the waveform to the sequencer.

9. On the Device Control Tree, double click the **Settings** item under **Channel 1**.

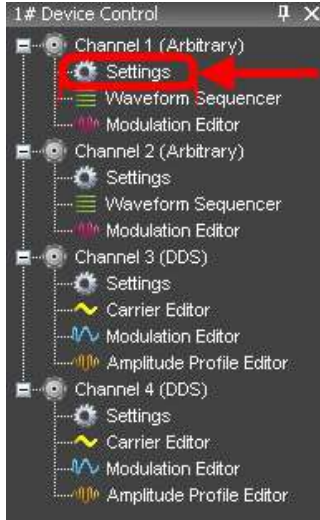

10. The **General** tab of the **DEV1 Settings Ch 1** screen is shown by default. Select the appropriate **Output Impedance** value for your impedance load.

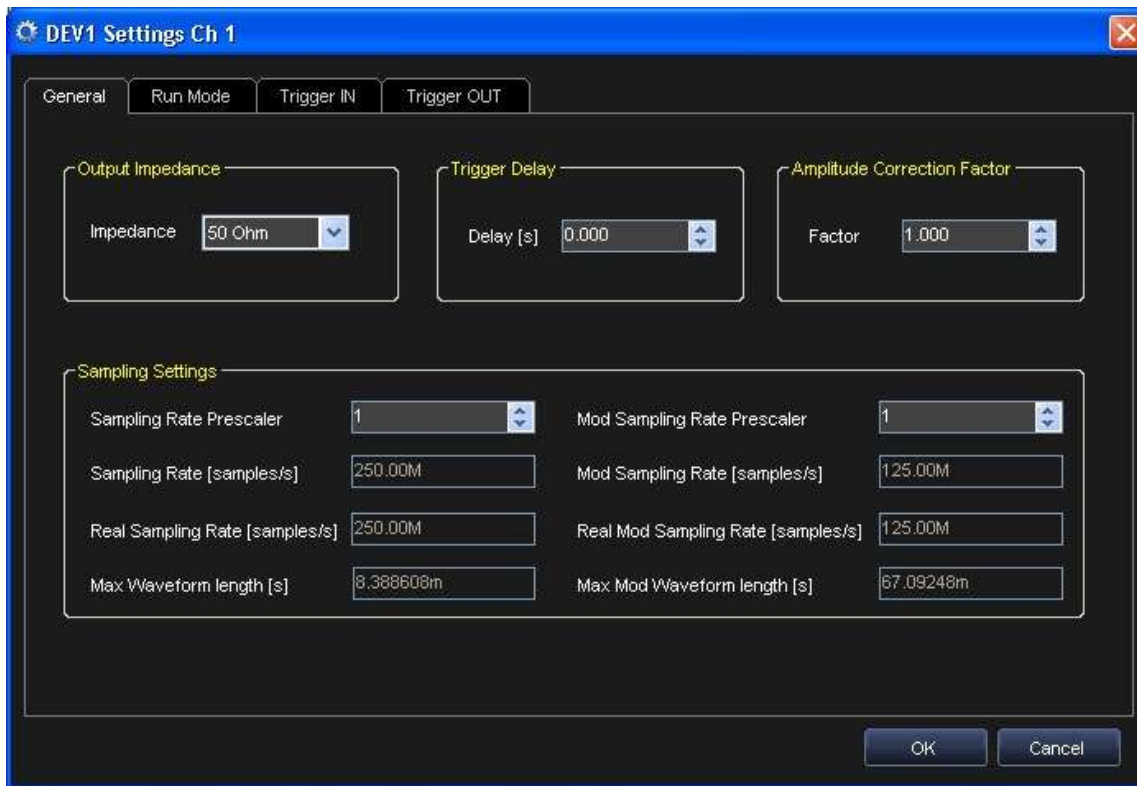

**Example:** When connecting ArbStudio to an oscilloscope, a 50 Ohm output impedance load is selected here and 50 Ohms is also selected as the input impedance on the oscilloscope channel.

- On the **Run Mode** tab, select **Single** for the Run Mode field value and click the **OK** button.

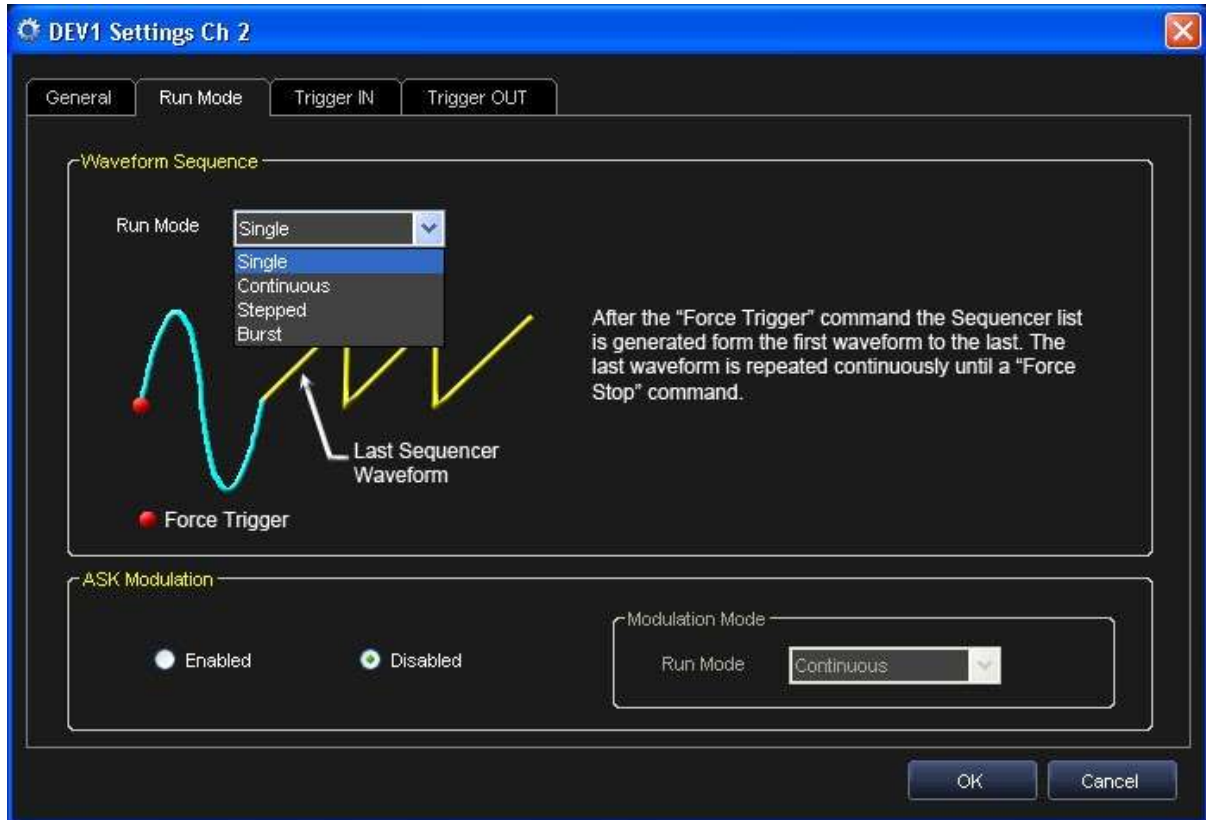

- Press the **Run/Stop** toolbar button.

**Note:** Once the instrument has started (next step), Single Run Mode repeats Waveform1 until either the **Run/Stop** or **Force Stop** toolbar buttons are clicked.

The software loads the settings and waveforms into the ArbStudio hardware and then generates waveforms.

- Waveform1** ports to the **CH1 BNC output**, which can be connected to an oscilloscope for signal analysis.

### Creating a New Workspace

Use the following steps to create a new workspace.

- From the Start Page, click the **New Workspace** button.

- The New Workspace form is shown and displays the connected ArbStudio hardware on the **Instrument selection** section.
- Now, provide a **Name** and **Description** for your new **Workspace**.

## ArbStudio

4. Click the **Browse** button to locate your workspace file and click the **OK** button.

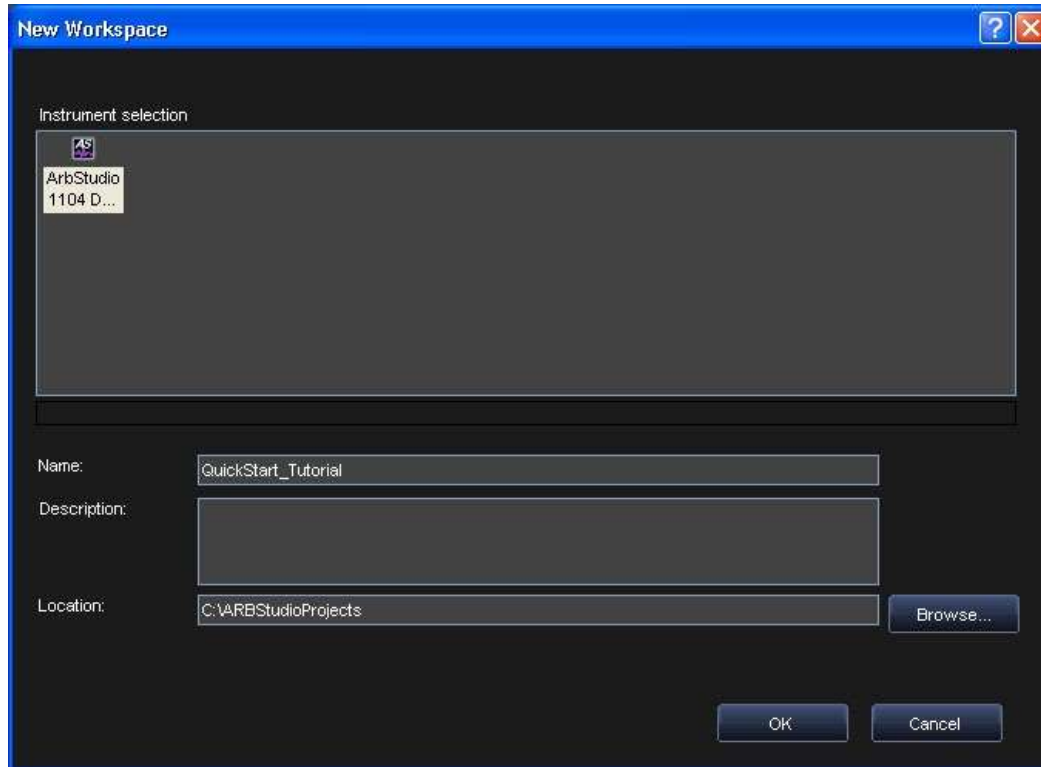

5. The **Setup Devices** wizard is shown. Select your Operating Mode from **Arbitrary Waveform Generator**, **Pattern Generator**, and **Mixed Mode** choices.

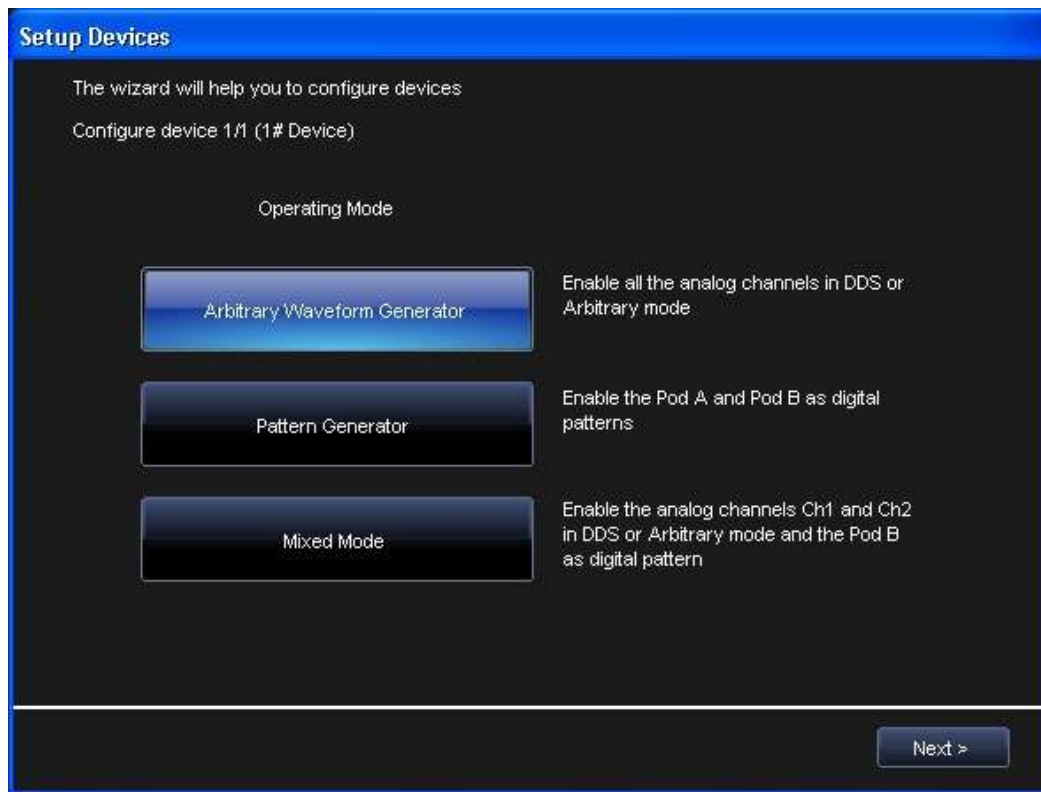

**Operating Modes** are defined as follows.

- **Arbitrary Waveform Generator** - Four arbitrary independent channels are available and generate a wide range of complex analog waveforms.
- **Pattern Generator** - Available on 1102D and 1104D models.
- **Mixed Mode** - Channel 1 and Channel 2 are available for arbitrary analog waveform generation and Pod B is available for 18 digital signals generation/acquisition.

**PLEASE NOTE THE FOLLOWING:**

- The **ArbStudio 1104D** has **Arbitrary Waveform Generator**, **Pattern Generator**, and **Mixed Mode** operating modes.
- The **ArbStudio 1102D** has **Arbitrary Waveform Generator** and **Pattern Generator** operating modes.

6. Click **Next** for the **channel functionality** configuration screen.

Make settings as desired for each channel to run in either **Arbitrary** or **DDS** mode and click **Next**.

- **Arbitrary** - If you need to generate a standard or amplitude modulated waveform choose Arbitrary mode.
- **DDS** - If you need a frequency or phase modulated signal choose DDS mode.

7. The wizard Finish screen is shown. Click **Finish**.

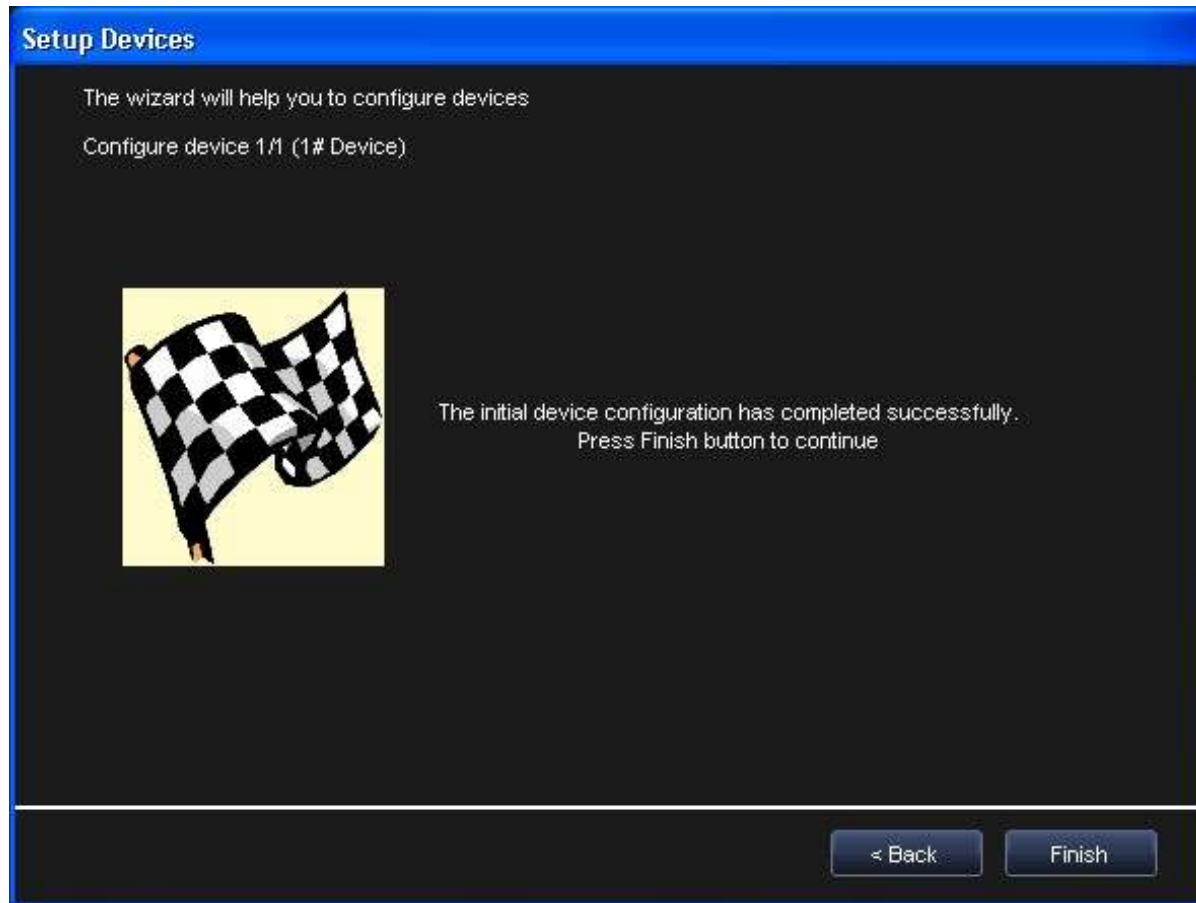

**Note:** If your workspace contains additional ArbStudio devices, the wizard does not show this Finish screen. Instead, the wizard repeats itself to configure additional devices until all attached workspace devices are setup properly.

### ***Opening an Existing Workspace***

**Note:** Every workspace is associated with the serial number of a connected ArbStudio instrument.

1. Open preexisting workspaces by clicking the **Open Workspace** toolbar button. The Open Workspace screen is shown.
2. The Open Workspace screen automatically navigates to the AWGProjects folder. Select the desired workspace and click **Open**.

3. If a Serial ID for a previously connected ArbStudio instrument in your workspace is different from ones currently connected, the **Relink Project Devices** screen is shown.

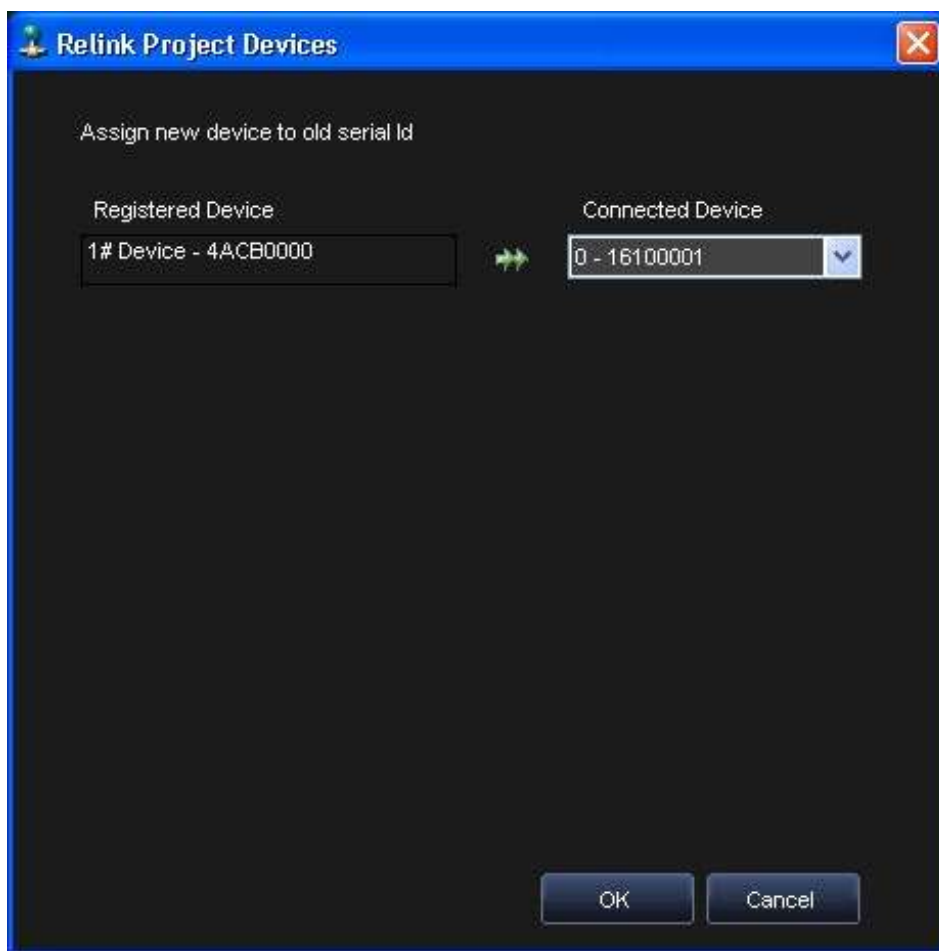

4. Make new assignments using the **Connected Device** drop-down and click **OK**.
5. When a workspace has been created or edited, the ArbStudio environment becomes active and the workspace name is shown in the ArbStudio window header.

# Channel Settings

## Channel Settings Overview

Use **Settings** to control the channel settings of the instrument. Access Settings by double clicking on the desired **Channel** in the **Device Control Tree**.

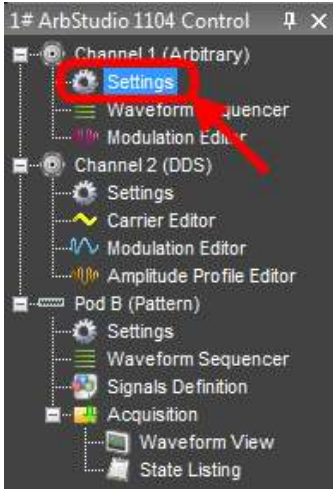

The **Settings** screen is divided into the following tabs:

1. **The General Tab** (below)
2. **The Run Mode Tab (Waveform Sequence)** (on page 36)
3. **The Run Mode Tab (Modulation)** (on page 39)
4. **The Trigger IN Tab** (on page 40)
5. **The Trigger OUT Tab** (on page 41)

## Channel Settings - The General Tab

The **General** tab is shown by default when the **Channel Settings** screen is opened.

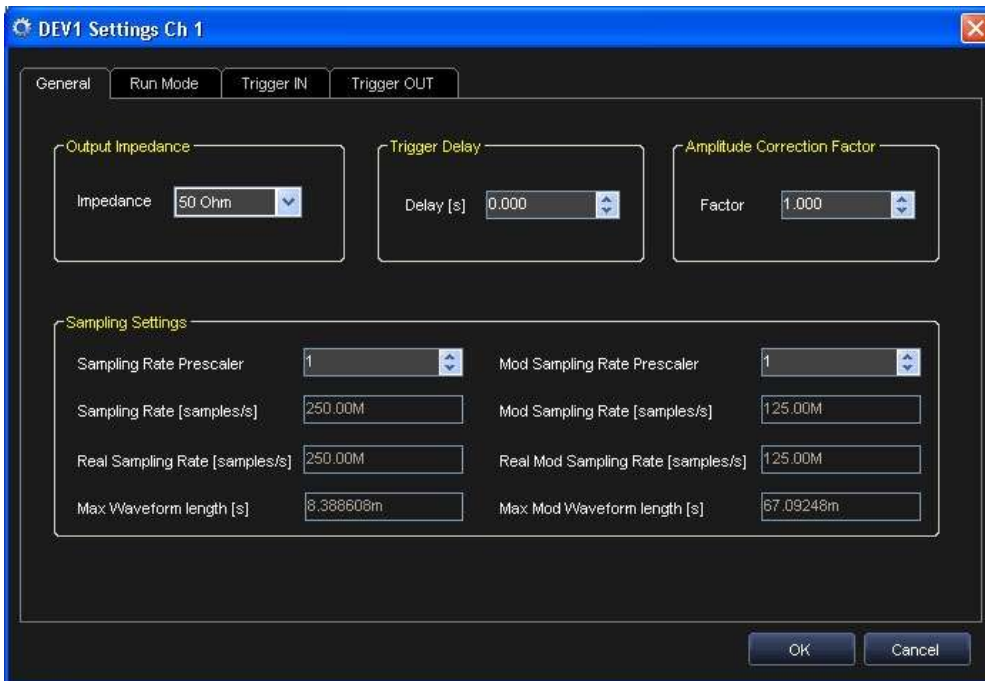

Sections of the Channel Settings General tab are explained as follows:

### **Output Impedance**

It allows setting the channel output impedance and it can be set at: 50 Ohm, Low or High Impedance.

### **Trigger Delay**

You can set a delay from the trigger event (start) for each analog output channel.

### **Amplitude Correction Factor**

The Amplitude Correction Factor (CF) consider the deviation of the load and of the channel source resistance from the nominal 50 Ohm resistance.

Follow the next steps to evaluate the CF:

- Apply to the load a fixed 5 V nominal voltage using the strobe functionality of the selected channel
- Read the voltage load on the multimeter
- $CF = \text{Voltage Read at the load} / \text{Nominal voltage at the load}$ . For example if the value read is 4.9 V,  $CF = 4.9 \text{ V} / 5 \text{ V} = 0.98$

### **Sampling Settings**

This section of the General Tab allows for dividing sampling Base Frequency (see Setup Sampling Rate Section) for both the signal carrier and for a possible M-ASK modulating signal, respectively.

#### **CARRIER WAVEFORM**

- Sampling Rate Prescaler (SRP) may assume values ranging from 1 (maximum frequency) up to 16777216 (minimum frequency), by multiples of 2.
- The optimal selection of SRP must take into account both the maximum frequency of the signal to be generated and its duration.
- The limit on the maximum frequency comes from the Nyquist sampling theory which imposes a frequency generation at least two times the maximum frequency of the signals generated.

For example, if a sinusoid must be generated at 10 MHz, its sample frequency generation must be at least 20 Msps. In that case, however, the sinusoid period is represented by only 2 points.

ArbStudio has a set signal duration limit for the memory depth used while saving waveform samples. In fact, the memory space allocated to the sample storage makes the waveform duration inversely proportional to the generation frequency.

In particular, the maximum duration of a waveform is given by the number of possible samples divided by the generation frequency.

For example, a maximum frequency of 250 Msps and a memory depth of 2,097,152 samples, done by setting  $SRP = 1$  (sampling rate = 250 Msps), can have saved waveforms with a total length of 8.388608 ms and a time resolution of 4 ns.

However, by setting  $SRP = 20$  (sampling rate = 12.5 Msps), the total waveform length becomes 167.77216 ms with a time resolution of 80 ns.

#### **MODULATING WAVEFORM**

When M-ASK modulation is used you can set Mod Sampling Rate Prescaler (MSRP) for the modulating signal independent of the carrier signal.

- MSRP may assume values ranging from 1 (maximum frequency) up to 65532 (minimum frequency), by multiples of 4.

## ArbStudio

- The optimal selection of MSRP must take into account both the maximum frequency of the signal to be generated and its duration. For example, an ArbStudio 1102/1104 with a maximum frequency of 125 Mps (on the modulating signal) and a buffer depth of 2,096,896 samples in static mode, done by setting SRP = 1 (sampling rate = 125 Mps), you can save a modulating waveform with total length of 16.775168 ms and a time resolution of 8 ns.

### Channel Settings - The Run Mode Tab (Waveform Sequence)

Use the Run Mode tab to define the generation mode for the edited sequence and set the trigger for the modulating signal.

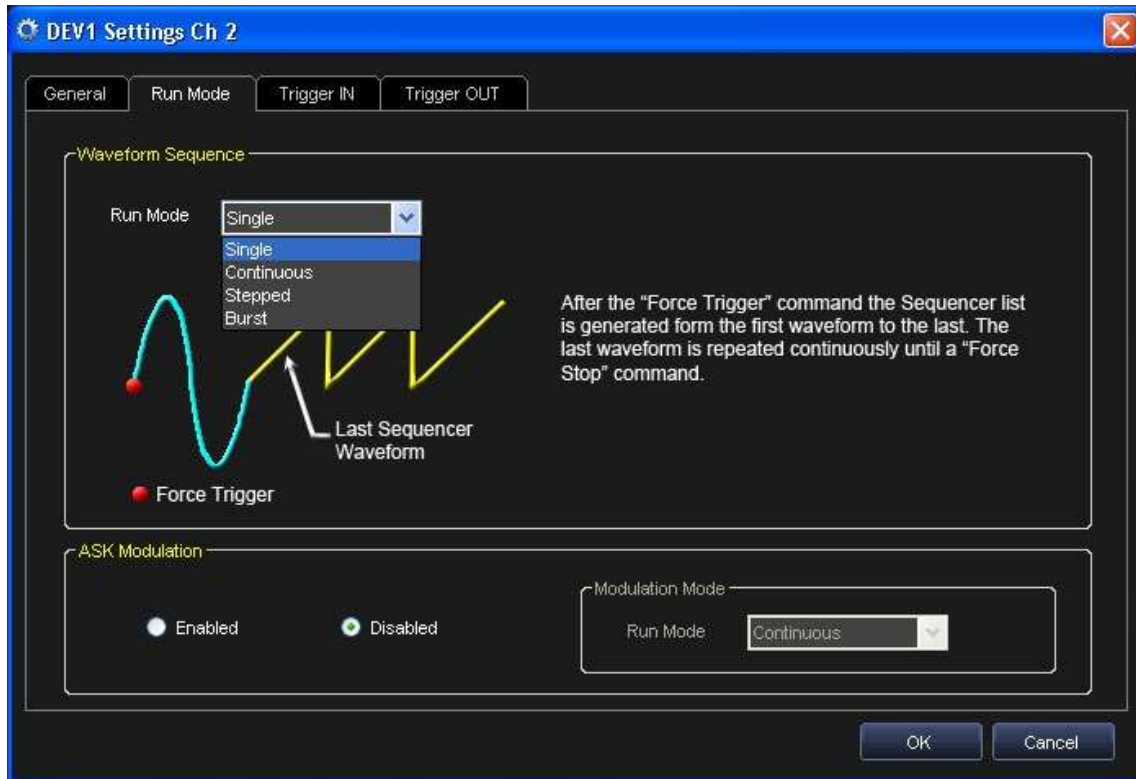

The Waveform Sequence Run Mode tab allows defining the generation mode for the edited sequence in Arbitrary mode. The available drop down Force Trigger options include **Single**, **Continuous**, **Stepped**, and **Burst** explained as follows:

### **Single**

When a Force Trigger command is applied, waveforms inserted in the Generation Sequence are generated one after the other.

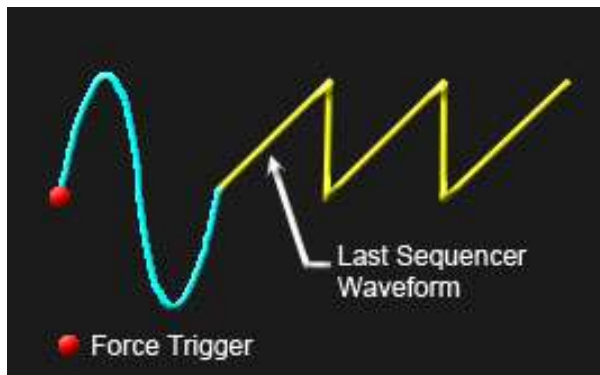

- The last waveform is repeated until a Force Stop command is received.
- The sequence can be interrupted at any time by a Force Stop command.

### **Continuous**

When a Force Trigger command is applied, waveforms inserted in the Generation Sequence are generated one after the other in a continuous mode.

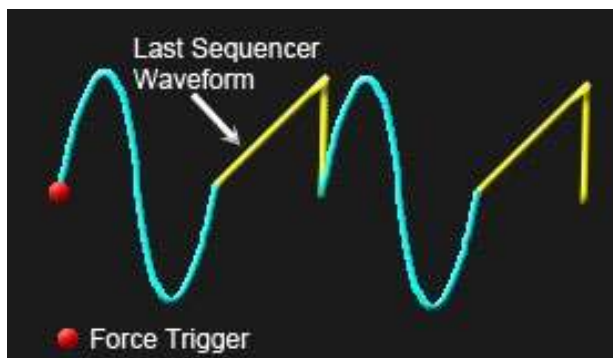

- After the generation of the last waveform, ArbStudio starts again with the first waveform, and then continues.
- The sequence can be interrupted at any time by a Force Stop command.

### **Stepped**

A Force Trigger command activates the generation of the first waveform present in the generation sequence.

## ArbStudio

This waveform is repeated for a number of times indicated in the repetition number.

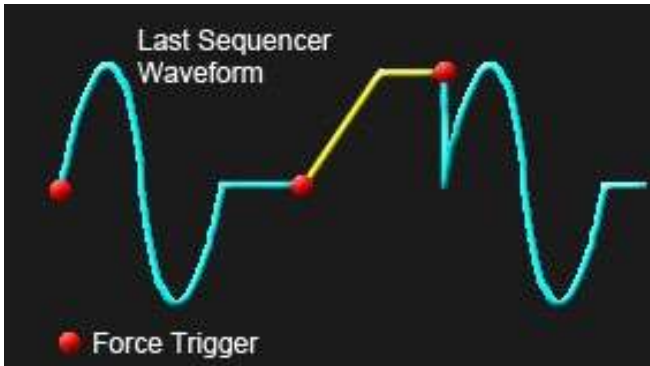

- The instrument output maintains the value imposed by the last sample of the generated waveform.
- A new Force Trigger command activates the generation of subsequent waveforms.
- After the generation of the last waveform, a new Force Trigger command activates again the generation of the first waveform.
- The generation can be interrupted at any time by a Force Stop command.

### **Burst**

In this mode the first Force Trigger command activates the first waveform present in the Generation sequence.

This waveform is generated in a continuous mode until a new Force Trigger command is applied.

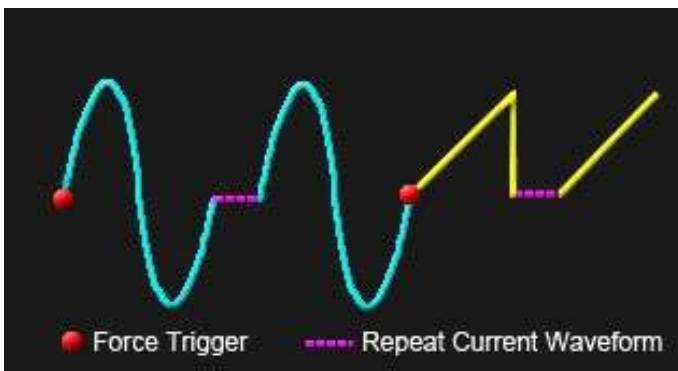

- This Force Trigger command activates the generation of subsequent waveforms (the generation of the latter waveform starts only when all points of the previous one are generated).
- A Force Trigger command applied during the generation of the last waveform activates the generation of the first waveform.
- The generation can be interrupted at any time by a Force Stop command.
- In this mode the repetition number associated to any waveform is ignored (the generation of one waveform starts only when all points of the previous one have been generated).

### **PLEASE NOTE THE FOLLOWING:**

- If a unique waveform is inserted in the Generation Sequence, the Single, Continuous and Burst modes are equivalent.
- The Stop command resets the generation sequence and sets the output voltage at 0V. A Start command applied after a Stop command activates always the generation of the first waveform in the Generation Sequence.
- In Burst mode the graph and the duration column of the modulation table are disabled, having no meanings.

---

## Channel Settings - The Run Mode Tab (Modulation)

The Modulation Mode menu allows setting the trigger for the modulating signal. Available options include **Single**, **Continuous**, and **Burst** (in DDS mode only).

### **Single**

#### **ARBITRARY**

- When the Force Trigger command is given, the carrier signal, see **Advanced Waveform Editing** (on page 57), is modulated with the edited, modulating signal samples.
- The last sample of the modulating signal is applied to the signal carrier until a Force Stop command is applied.

#### **DDS**

- When a Force Trigger command is applied, the frequencies (or phases) inserted in the Modulation Editor are generated one after the other for a time interval specified on the Durations field.
- The last frequency (or phase) is repeated until a Force Stop command is received.
- The sequence can be interrupted at any time by a Force Stop command.

### **Continuous**

#### **ARBITRARY**

- When the Force Trigger command is given, the carrier signal, see **Advanced Waveform Editing** (on page 57), is modulated with the edited modulating signal samples.
- Once the last sample of the modulating signal is reached, ArbStudio returns to the first modulating signal sample until a Stop command is applied.

#### **DDS**

- When a Force Trigger command is applied, the frequencies (or phases) inserted in the Modulation Editor are generated one after the other in a continuous mode.
- After the generation of the last frequency (or phase), ArbStudio returns to the first frequency (or phase).
- The sequence can be interrupted at any time by a Force Stop command.

### **Burst (DDS Only)**

#### **DDS**

- After a Force Trigger command is received, the frequency (or phase) defined in the Modulation Editor buffer is generated until another Force Trigger is received.
- At the next Force Trigger, the period of the waveform is completed with the previous frequency (or phase) entry before the second stage frequency (or phase) is generated.
- Once the last frequency (or phase) is exhausted, the waveform's frequency (or phase) resumes using the first value entry in the Modulation Editor list.
- The generation can be interrupted at any time by a Force Stop command.
- The Duration Time associated to any frequency (or phase) is ignored when using Burst/DDS mode.

## Channel Settings - The Trigger IN Tab

This section allows setting the Trigger In parameters.

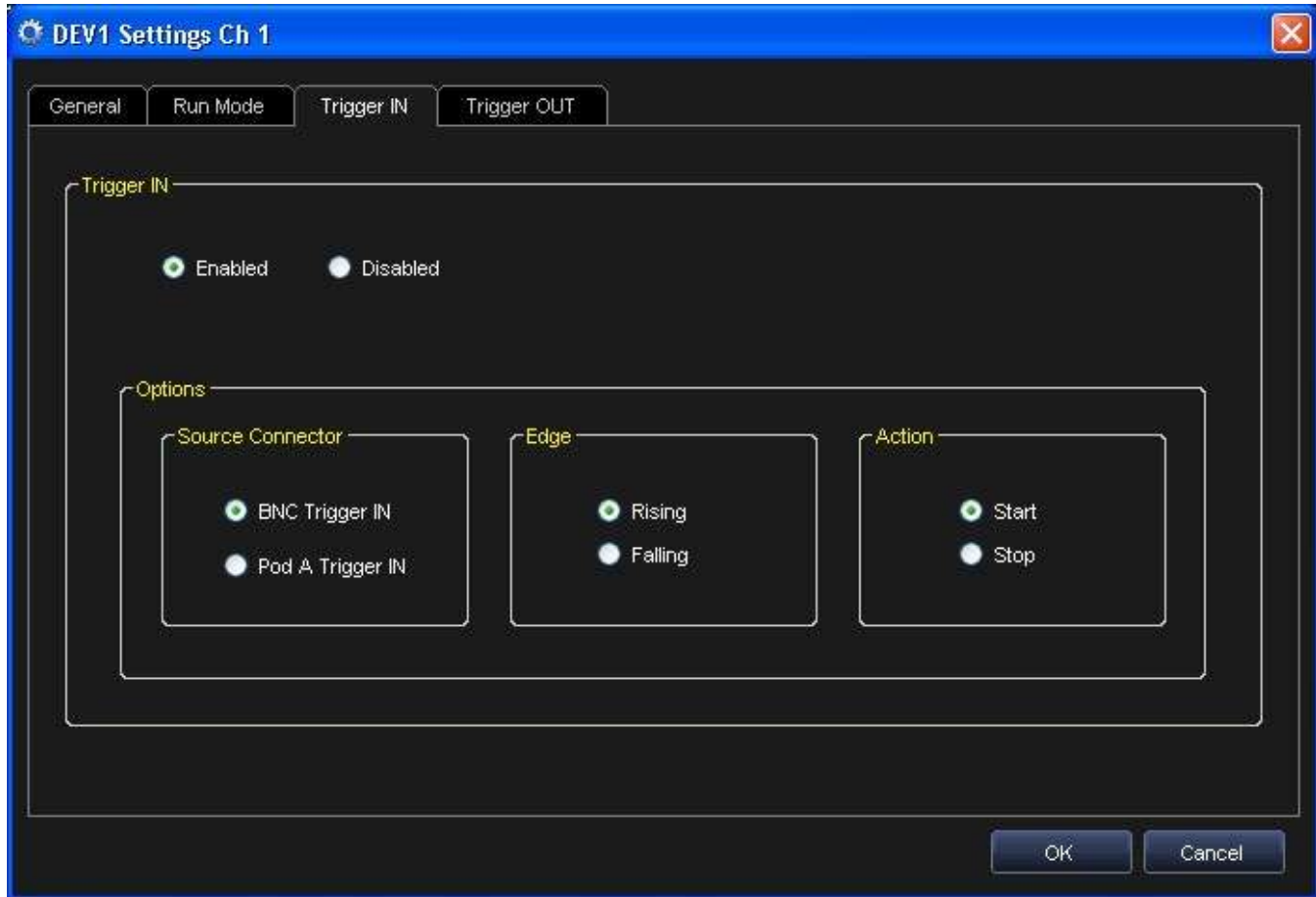

### Source Connector

Use this field to select the physical source for a Trigger In event. Choose one of the following as explained.

- **BNC Trigger IN** - The trigger event is received by the dedicated BNC Connector on the instrument front panel.
- **Pod A Trigger IN** - The trigger event is received by a dedicated Digital input of the probe connected to the Pod A in the instrument front panel - see Probe Description.

**Note:** Trigger IN source setting is mutually exclusive.

### Edge

You can set the sensitive edge for the input trigger as **Rising** or **Falling** Edges.

### Action

You can set the action for ArbStudio to perform when there is an input Trigger event. The possible options include:

- A **Start** command being generated at any event.
- A **Stop** command being generated at any event.

## Channel Settings - Trigger OUT Tab

This section allows setting the Trigger OUT parameters.

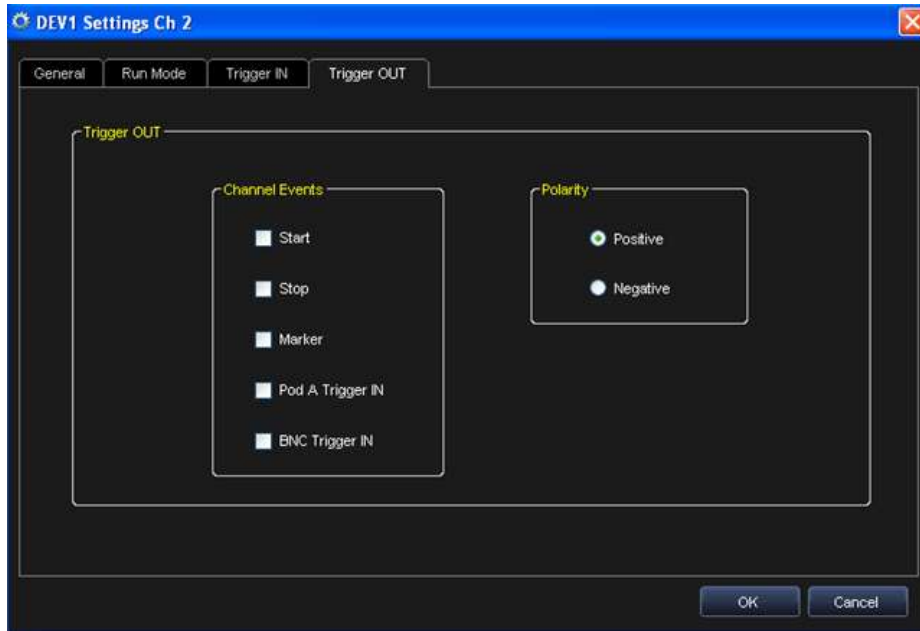

### **Trigger out source**

Allows selecting the possible trigger source which generates a Trigger Out event.

One or more sources can be chosen at the same time.

The signals that can be sent to the Trigger OUT output include Start, Stop, and Event.

**Note:** Pod A Trigger IN and BNC Trigger IN are available on even channels only.

### **POLARITY**

You can choose the Trigger OUT signal polarity as Positive or Negative.

### **DESTINATION**

A logic combination of the Trigger Out event of the enabled channels is always available on the dedicated BNC Connector and on Pod A / Pod B Trigger Out signal on the instrument front panel see Setup Device Trigger Out Math section.

## Setup System

Access the Setup System screen by clicking the **Setup System** toolbar button.

Setup System can be used when multiple devices are connected by the expansion bus or when channels have to be managed by an event.

The **Setup System** screen is shown.

- Now, from the Devices list on the left, select the Channel or Pod you want to set as the Master, and then click the **Set Channel as Master** button.

When the Master generates an event (Start, Stop, Marker) , now it can be evaluated by the slave devices.

- Slave devices can Start or Stop On the Master Event. Select the Master Channel Event from the right list and associate it with Start or Stop On of the selected slave. If you select None, the Master Channel events are ignored.
- Now the Start or Stop events on slave channels are synchronized with Start, Stop, or Marker event on the Master channel.

Other buttons on the **Setup System** screen include:

- **Reinitialize to Default** - Click this button and all devices are set as the slave.

- **Set Slave Start on Master Start** - Sets all slave devices to Start On the Master Channel Start Event.

- **Set Slave Stop on Master Start** - Sets all slave devices to Stop On the Master Channel Stop Event.

## Setup Device

### Setup Device Overview

Use the **Setup Device** tabs to quickly access the following ArbStudio parameters (the **Timing** tab is shown by default):

- **The Timing Tab** (below)
- **The Channel Out Math Tab** (on page 44)
- **The Trigger OUT Math Tab** (on page 45)
- **The Digital I/O Tab** (on page 45)
- **The Strobe Tab** (on page 47)

### The Timing Tab

The sample rate for the pair of adjacent channels can be set to the following ranges:

- The 4S/s – 250 MS/s range for Arbitrary channels or Pattern Generator Pods.
- The 125 MS/s – 250 MS/s for DDS channels.

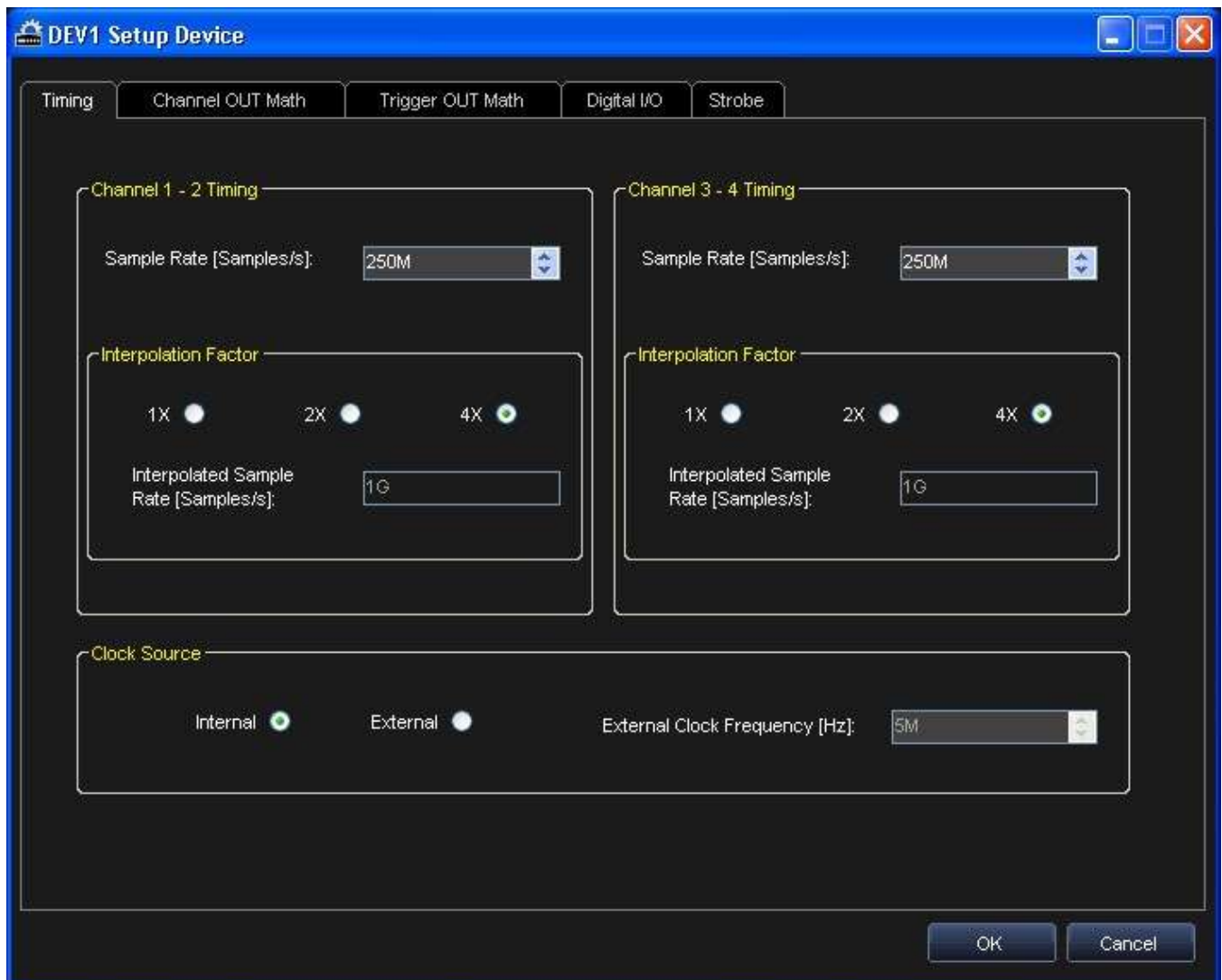

### Interpolation Factor

One of 3 frequency interpolation types (1X, 2X or 4X) may be set for either channel pairing.

## ArbStudio

The interpolated sample rate of each channel pair can be calculated as a combination of the internal DAC's sample rate (250 MS/s for both Arbitrary and DDS projects) and the frequency interpolation's factor.

The maximum interpolated sample rate is 1 GS/s and can be achieved by selecting a 4X interpolation factor.

### Clock Source

The clock source may be set to Internal or External.

- If **Internal** is selected, the clock signal is generated internally.
- If **External** is selected, the clock signal from the EXT CLOCK BNC connector is used. When the External Clock is selected, an External Clock Frequency must be set for your clock signal.

### Multi Device Deskew Delay (1104 with Expansion Bus option only)

This parameter can set a fine delay between multiple devices in order to compensate the skew between the outputs belonging to different devices.

The skew delay is only active on Slave devices and can add a positive delay respect to the Master.

When deskewing the channel delay of a slave device with respect to the master, the Multi Device Deskew delay must be used in conjunction with the trigger delay. Multi Device Deskew delay sets a fine delay and can only be positive, while the trigger delay sets a normal delay and can also be slightly negative.

The deskew delay is only effective when all devices work with the same sampling frequency that must be in the following list: 250 MHz, 200 MHz, 150 MHz, 100 MHz, 75 MHz, 50 MHz, 37.5 MHz, 25 MHz.

## The Channel Out Math Tab

You can set a communication between adjacent channels allowing computations to be performed between generated waveforms or between a waveform and a constant.

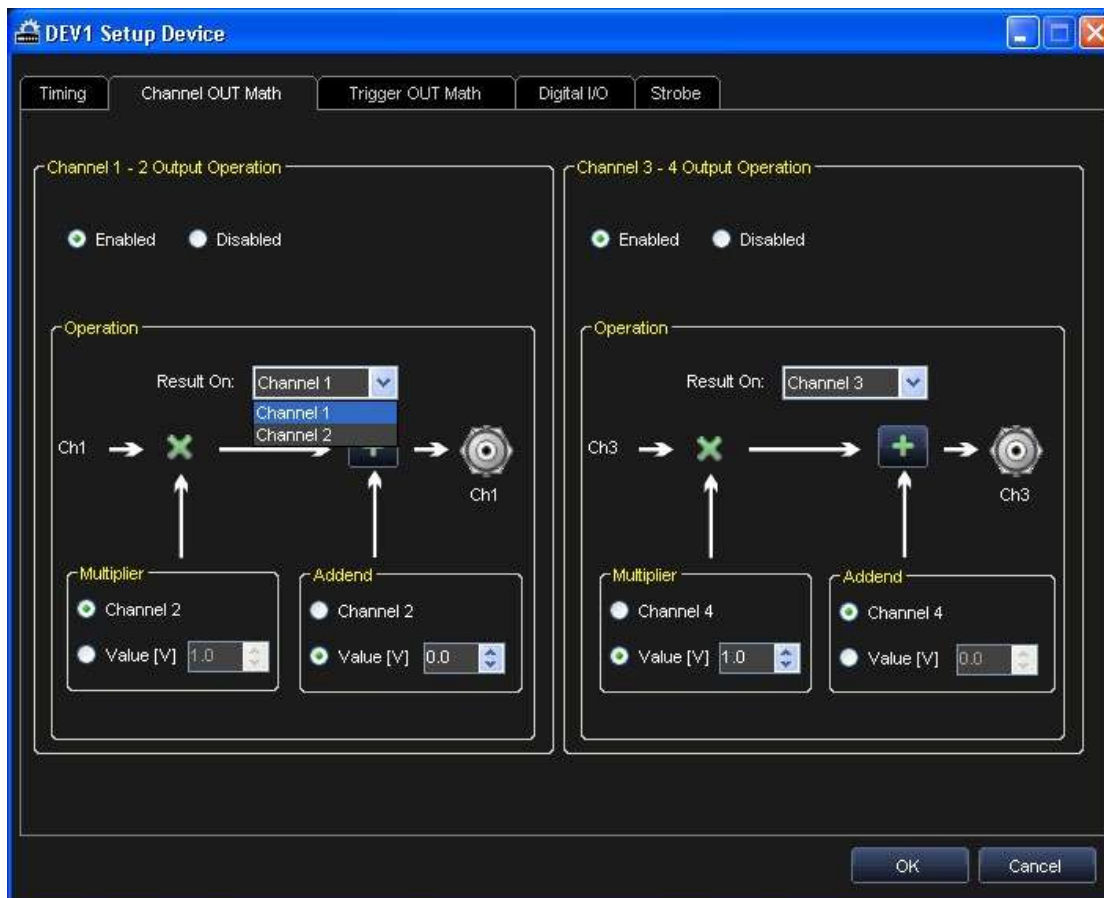

- Use the radio button to Enable operation on a channel pair.
- Select the channel where the operation result is to be performed. The selected channel is the Receiver (RX) and the other one is the Transmitter (TX).
- On the **Multiplier**, select the TX channel to multiply the TX waveform with the RX waveform or select a constant to multiply the RX waveform with a fixed voltage.
- On the **Addend** option select the TX channel or a constant value. Click the **Add** button to toggle the operator to subtraction instead.

## The Trigger OUT Math Tab

Enabled channels can have a logical combination set between all trigger out events.

The possible operations include **Force Low** (force to low logic level signal), **Force High** (force to high logic level signal), **AND**, **OR**, **XOR**, **NAND**, **NOR**, and **XNOR**.

Results are made visible on the BNC Trigger OUT Connector and on the Trigger Out signal of the digital connector (Pod A/B).

If the Pattern Generator option is available, click the **Toggle** button to switch the BNC Trigger Out selection from the left pair to the right (or vice versa).

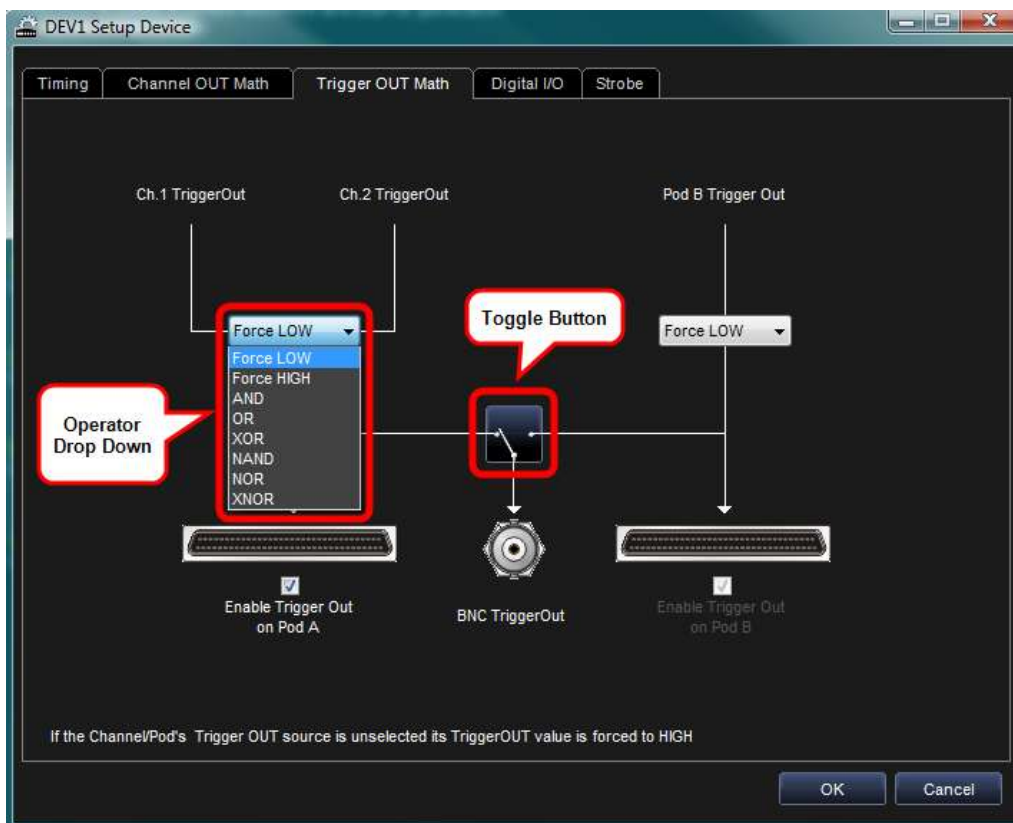

## The Digital I/O Tab

### Arbitrary/DDS Channels

You can generate a digital pattern for the analog waveforms of channel 1 and 3 (ArbStudio 1104 only).

Digital pattern generation can be used to test digital devices such as serial and parallel DACs or to emulate protocols.

## ArbStudio

The 16-bit digital representation of the waveform samples is available on the digital output connectors Pod A for channel 1 and Pod B for channel 3 (ARBStudio 1102D/1104D) as a digital pattern.

The data is available after some sample clock pipeline delay.

It is possible to set the output voltage level for digital pattern in the 1.6 V – 3.6 V range.

### Pattern Generator

If the Pattern Generator option is enabled, you can set the output voltage level for Pod A/B in the 1.6 V – 3.6 V range. The default value is set to 3.3 V.

**Note:** When the software is first loaded, the digital pattern generation is disabled.

## The Strobe Tab

### **Channels Output Voltage (Arbitrary and DDS)**

Use the dials or fields to set the DC Output voltage for the selected channel.

### **Pod A/B (Pattern Generator)**

Use this panel to assign values to Digital Pattern Generator (optional) pins, read their status, or set in a high impedance state. Use the following explanations to guide your settings.

- Strobe Vectors** - Allows the assignment of values to Vectors[15..0], to the Extended Trigger signal and to the Write RAM signal.  
 By pressing the Strobe button, the output pins change their logic levels to the ones assigned.
- Pods status** - The Digital Pattern Generator can also operate as a Sampler.  
 Digital channels change their behavior from outputs to inputs.  
 When the Read Pods Status button is pressed, the logic level of each input can be examined in real time.
- HiZ Strobe** - By pressing the Set HiZ button all digital channels will go in a high impedance state.

## The Waveform Sequencer - Analog

### Creating Standard and Advanced Waveforms

#### Creating a Standard Waveform

Create a new waveform in the Waveform Sequencer using the following steps.

- Press the **Add Standard Waveform** button.

- The **Waveform Standard Editor** dialog box is shown.

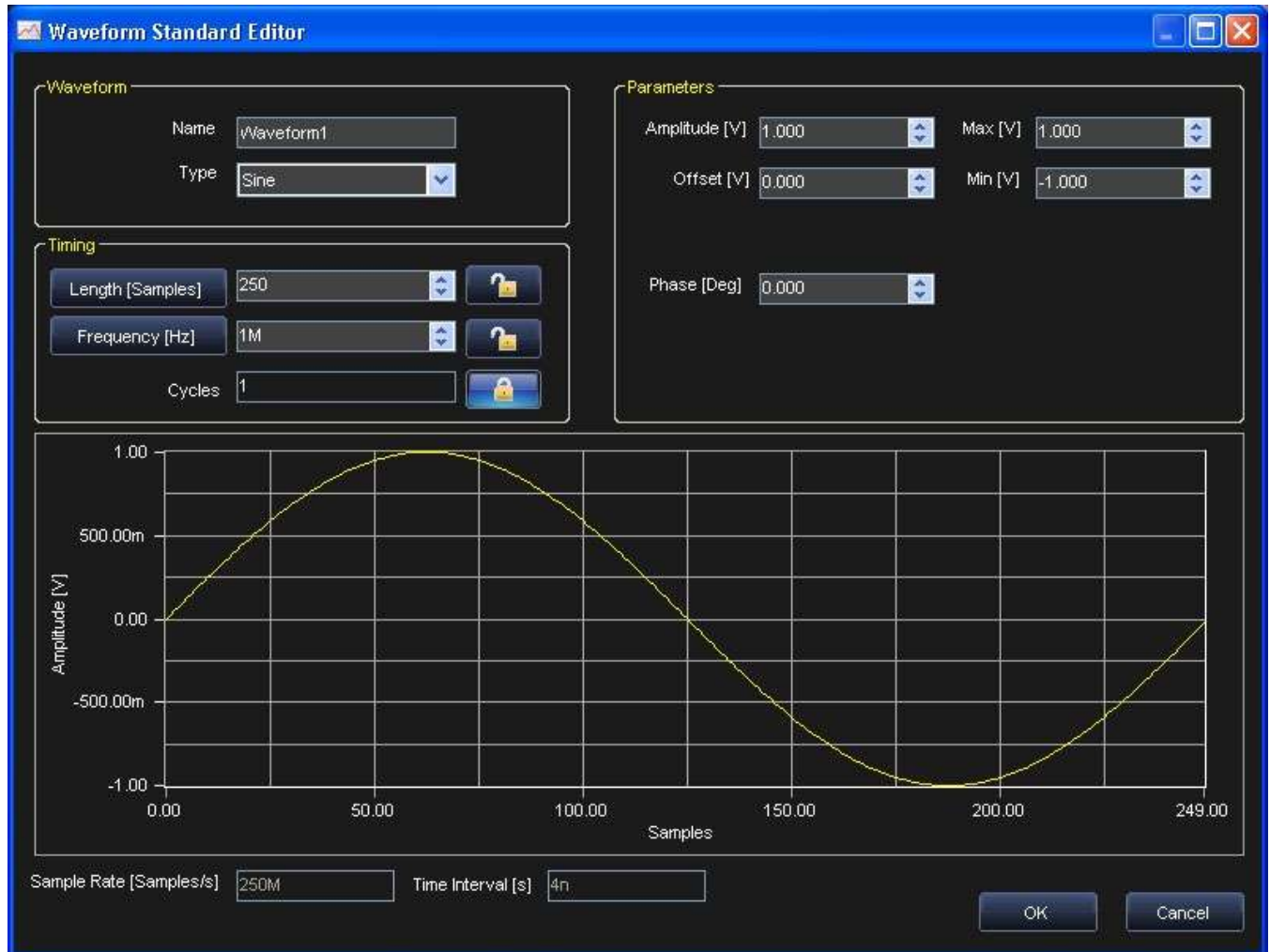

- Provide a **Name** for your waveform.
- Use the **Type** drop-down and select **DC Level**, **Sine**, **Increase Ramp**, **Sawtooth**, **Rectangle**, or **Triangle**.
- Use fields on the Timing section to set **Length**, **Frequency**, and **Cycle** parameters.
- Fields on the Parameters section can be used to set **Amplitude**, **Offset**, **Phase**, **Maximum** and **Minimum Voltage** levels
- Click the **OK** button to create the waveform and add it to the project.

## Creating an Advanced Waveform

Create a complex waveform in the Waveform Sequencer by clicking the **Add Advanced Waveform** button.

Like Standard Waveform Creation, the **Waveform Editor** dialog box is again shown.

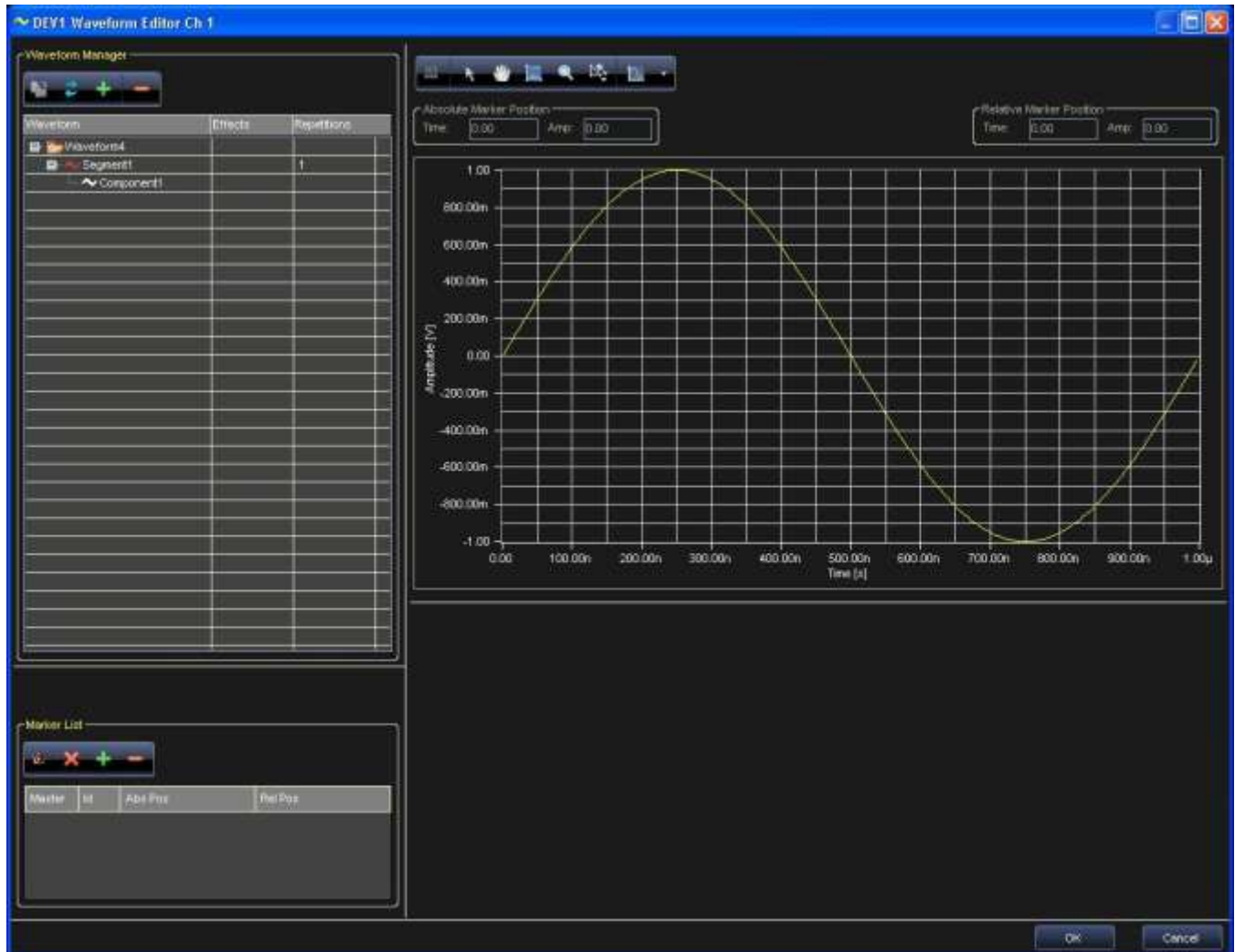

ArbStudio handles Waveforms, Segments, and Components in the following manner.

### WAVEFORMS

- **Standard Waveform** - A basic waveform like DC Level, Sine, Increase Ramp, Triangle, Sawtooth, or Rectangle.
- **Advanced Waveform** - A sequence of elementary waveforms, or segments. A Waveform contains the temporal order by which the segments are generated (and the number of repetitions for each segment). A segment is a combination of components.

### SEGMENT

A Segment contains one or more Components, all of the same length, combined by means of the elementary Add, Subtract, Multiply, Divide operations.

## ArbStudio

---

### **COMPONENT**

A Component is the basic element for the construction of a Segment. Each Component may be represented by a standard waveform (DC Level, Sine, Cosine, Exponential, Triangle, Rectangle, Ramp, Pulse, Sync, Sawtooth, Sweep), by a Formula, or its component samples can be loaded from a text file.

In any case, the samples of a Component are calculated/loaded as a function of the ArbStudio frequency (sample rate) and of the length of the component itself (number of points).

### **THE WAVEFORM EDITOR / CARRIER EDITOR**

Edit waveforms generated by ArbStudio using the Waveform Editor tool. Depending on Arbitrary or DDS project type mode, edited waveforms acquire different meanings.

- **Arbitrary** - Edited waveforms can be generated as they have been set. Edited waveforms represent the signal carriers in case of amplitude modulation.
- **DDS** - Edited waveforms may only represent a period of the signal carrier.

Think of a waveform as a list of segments, where each segment can be positioned any way within the list and repeated as necessary. Consider the following when selecting detailed analysis.

- Each waveform may be constituted by an arbitrary number of segments and each segment can be repeated an arbitrary number of times.
- The maximum number of samples for all waveforms is fixed in Arbitrary Mode (2.097.152 samples 2M option). In DDS mode, the maximum number is 2048 samples.
- Each waveform must be constituted by an even number of samples  $\geq 8$ . Each segment may have an even or an odd number of samples.
- In Arbitrary mode an arbitrary number of waveforms can exist. Unlike DDS mode, Arbitrary allows the number of edited waveforms samples be lower than the maximum number set by the memory installed in the instrument.

### **The Waveform Manager**

The Waveform Manager is part of the Waveform Sequencer and provides control of all possible waveform operations.

Many common operations can be directly performed on waveforms or are easily accessed from the waveform tree (**Selection, Drag and Drop, Right Click**).

**Note:** Items selected on the waveform tree also updates some window fields (on the right of the following screen-shot).

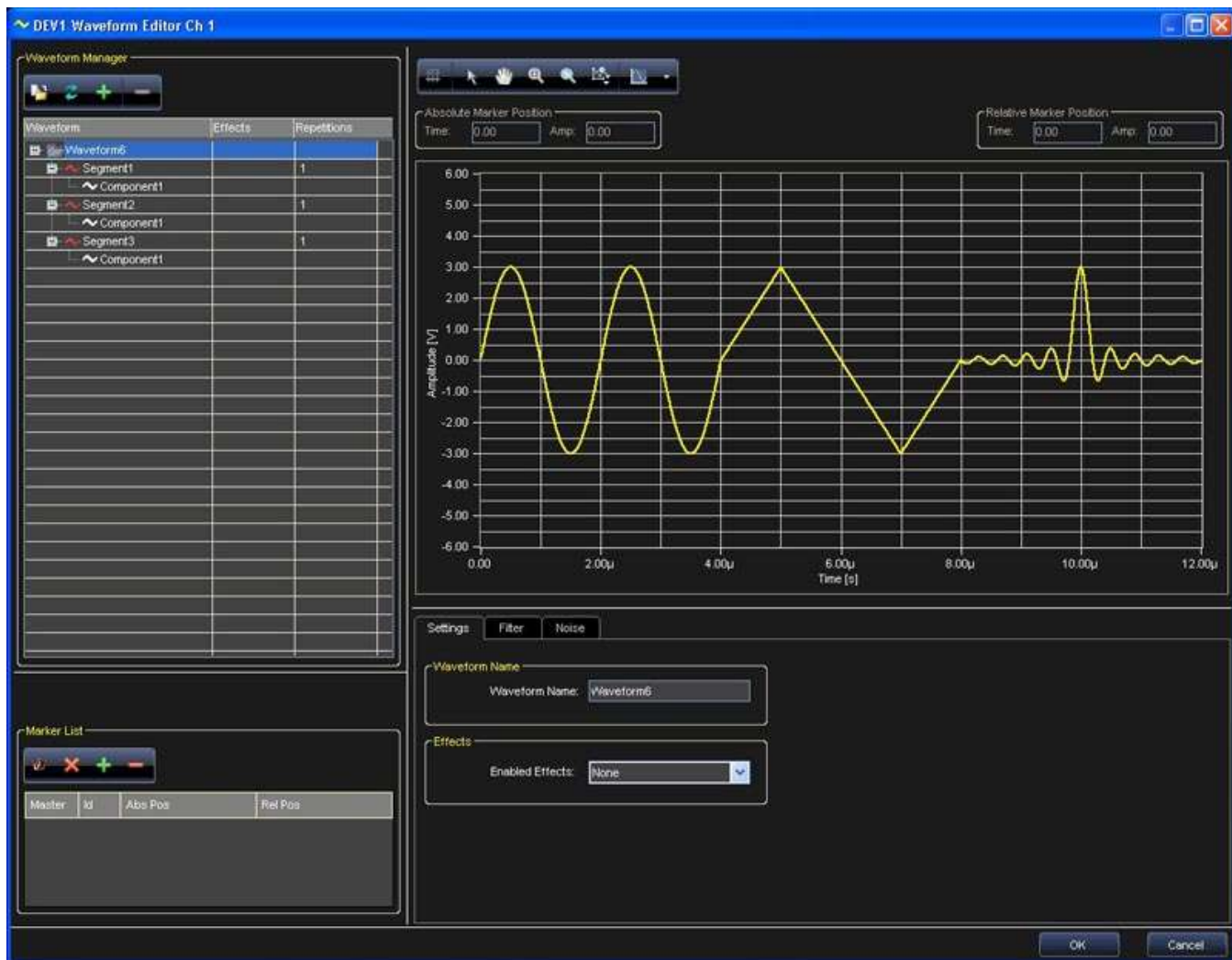

### **SELECTION**

The window fields vary based on the selected item (Waveform or Segment).

**Waveform** - When a waveform is selected, the graph is updated. The information related to the selected waveform is shown.

**Segment** - When a segment is selected, the result of its components are shown on the waveform graph. The number of repetitions for each segment is shown in the **Repetitions** column of the waveform tree.

### **DRAG AND DROP**

A Drag and Drop operation on an item (Segment or Component) produces its movement in another position within the tree. Some Drag and Drop operations are not allowed and are automatically ignored (waveforms within other waveforms).

## ArbStudio

---

### RIGHT CLICK

A Right Click on a waveform tree item activates a pop-up menu, with functions depending on a Waveform or Segment selection as follows.

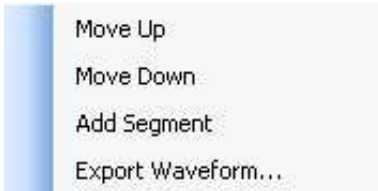

- **Move Up** and **Move Down** - Changes the position of the selected object (Waveform or Segment) up/down in the list.
- **Add Segment** or **Component**- If a waveform is selected, inserts a new segment with its first component (Component1) in the last position. If a component or segment is selected, inserts a new component in the last position. Either way, the Edit Component window is shown after segment/component creation.
- **Export Waveform...** - With a waveform selected, this option saves the waveform points to a flat text file.

### WAVEFORM EDITOR/MANAGER BUTTONS

When you have a waveform open in the editor, many of the Right Click functions are also available directly from the Waveform Manager buttons shown on the upper-left of the screen.

- **Export Waveform:** Same as the right click option, exports the waveform points to a flat text file.

- **Reinitialize Waveform** - Reinitializes the waveform to the original condition, this command deletes all added segments and components.

- **Add Segment/Component** - Same as the right click option, if a waveform is selected, inserts a new segment with its first component (Component1) in the last position. If a component or segment is selected, inserts a new component in the last position. Either way, the Edit Component window is shown after segment/component creation.

- **Delete** - Removes a component or a segment from the Waveform Manager.

### Available Waveforms from the Waveform Display

**Project Waveforms** - This tab contains a list of all standard/advanced waveforms previously created in your project. Right click on a selected waveform and a pop-up is shown with the following options (many of these functions are the same as the Waveform Editor/Manager buttons and the right click, discussed previously):

**Library Waveforms** - Contains all waveforms (.wlf) stored in the selected library folder.

**Note:** You can select a different library folder as your default in **Tools → Options**. Change the location of the **Waveforms Library Path**.

## Waveform Sequencer Buttons

The Sequencer buttons cover many functions as the Waveform Editor/Manager buttons discussed previously. Many are also accessible via right clicking a selection if preferred.

- **Load Waveform** - Loads a waveform into the project waveform tab.

- **Save Waveform** - Saves the selected waveform in Waveform Library File (.wlf) format.

- **Import Waveform** - Imports data from a selected flat text file (Tab or Comma Separated, or .trc format) and converts it into a waveform display.

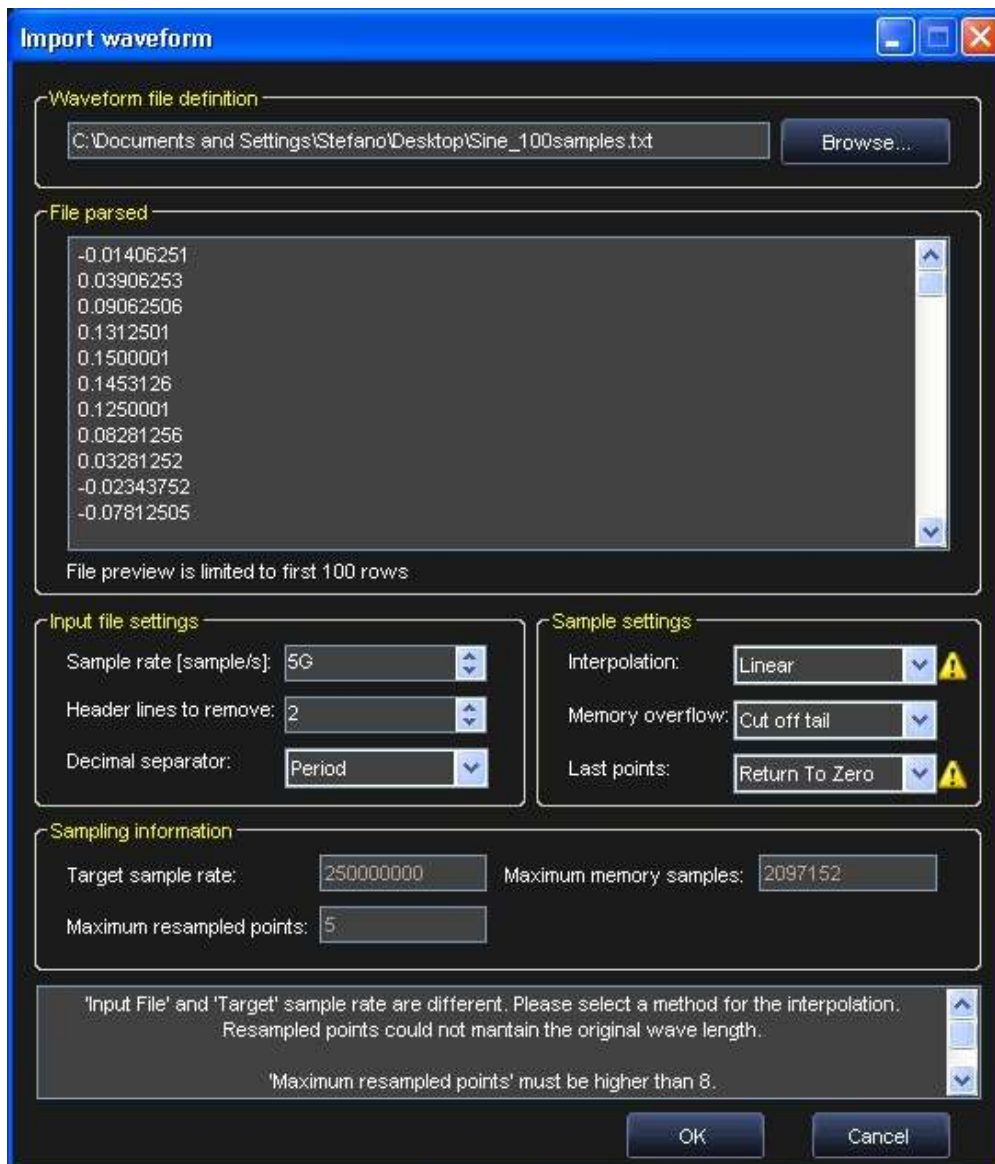

## ArbStudio

---

- **Export Waveform** - Exports the selected waveform to a flat text file.

- **Add Standard Waveform** - Opens the Standard Waveform Editor dialog box.

- **Add Advanced Waveform** - Opens the Waveform Editor dialog box for complex waveform editing.

- **Remove** - Removes a component or a segment from the Project Waveform tab.

- **Duplicate Waveform** - Creates a new waveform just like the one selected in the list.

- **Convert Waveform** - Changes Standard waveform to Advanced.

- **Edit Waveform** - Opens the selected waveform in the **Waveform Standard Editor** dialog box.

- **Length Samples/Time**

## Waveform Graph Toolset

When viewing a waveform in the Waveform Editor, ArbStudio's main toolset is provided and your waveform is plotted in a graph.

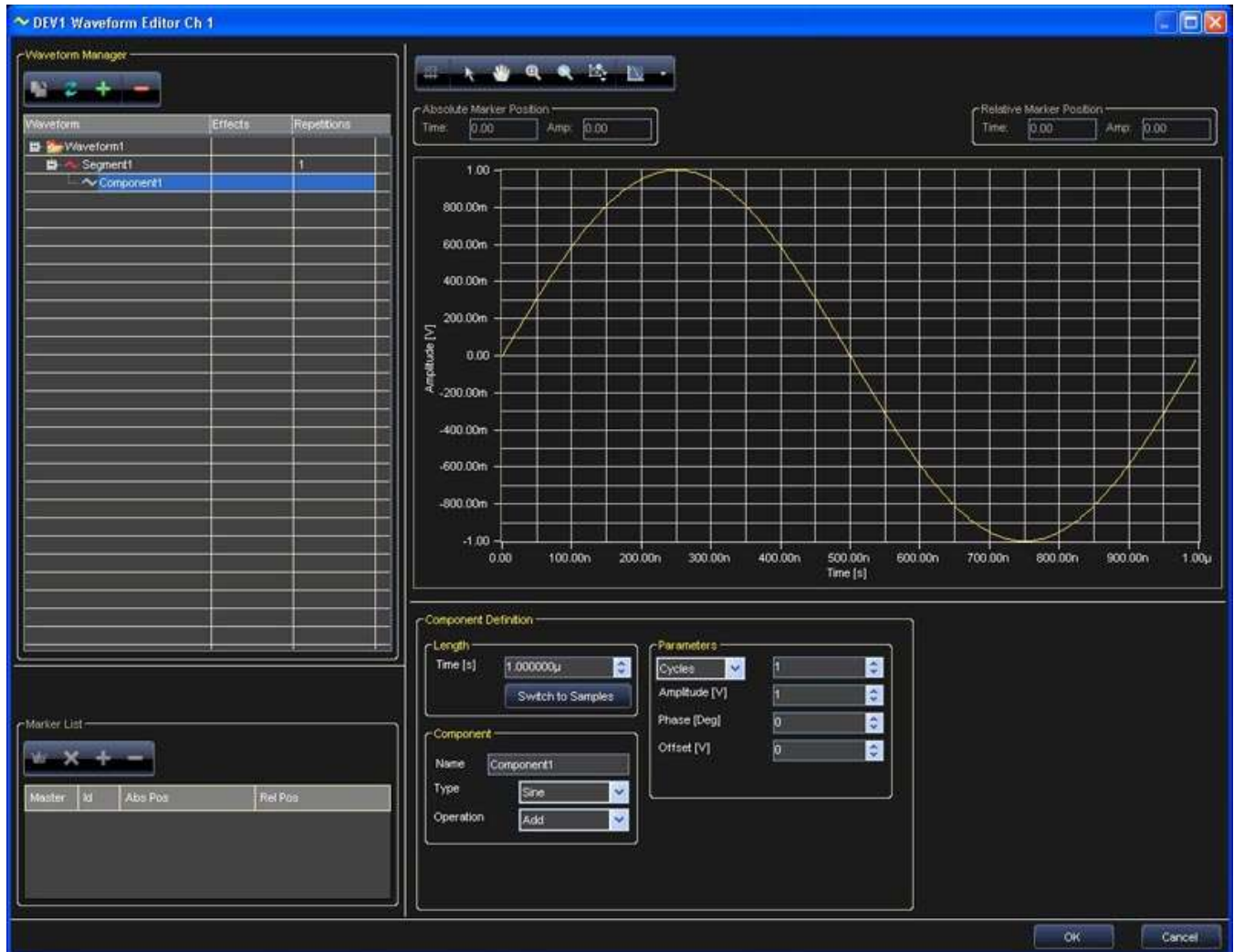

The toolset includes the following:

- This button switches the X-axis representation between **number of samples** to **seconds**. Default values are optimized based on the selection made.

- This button allows changes the mouse function for the graphic area to cursors/markers movement.

- The hand tool allows you to dragging inside the graph area.

## ArbStudio

---

- This button resets all activated zooms.

- This button allows zooming in on a selected rectangle of the graph. Click and drag inside the graph area to create your zoom rectangle.

- This button zooms in on an area of the graph along the X(Y)-axis. Click and drag inside the graph area to create your zoom rectangle. The scale on the Y(X)-axis does not change.

- The right-side drop-down on this button provides the following plot type options:

- **Point Style** - Provides cross, plus, circle, etc. point styles for the data points on the graph area.
- **Point Color** - You can assign colors to data points as desired.
- **Line Style** - You can set solid or dashed line styles for the graph area.
- **Line Color** - You can set colors for waveform lines as desired.
- **Line Width** - You can set your waveform line width/thickness as desired.
- **Anti-Aliased** - Mark this checkbox and line plots appear smoother. However, anti-aliased line drawings can be computation intensive and slow performance.
- **Fill/Line to Base** - Provides filling options (styles, colors, width) for the waveform representation.

**Note:** First, click on a tool to select its function, and then click again to show the On Screen Keyboard to provide specific value data (where applicable).

## Advanced Waveform Editing

This example edits a sine signal waveform (amplitude 5 V, frequency 10 kHz, duration 300  $\mu$ s), concatenated to a triangular signal (amplitude 6 V, frequency 20 kHz, duration 800  $\mu$ s). The following steps demonstrate the procedure.

1. Click the **Add Advanced Waveform** button to open the **Waveform Editor** dialog box.

2. Select **Component1** of **Segment1**, choose **sine wave** in the component **type**, set its **length** to **300  $\mu$ s**, and **3 cycles** in the **Parameters** window. Now, set the **amplitude** to **5 V**.

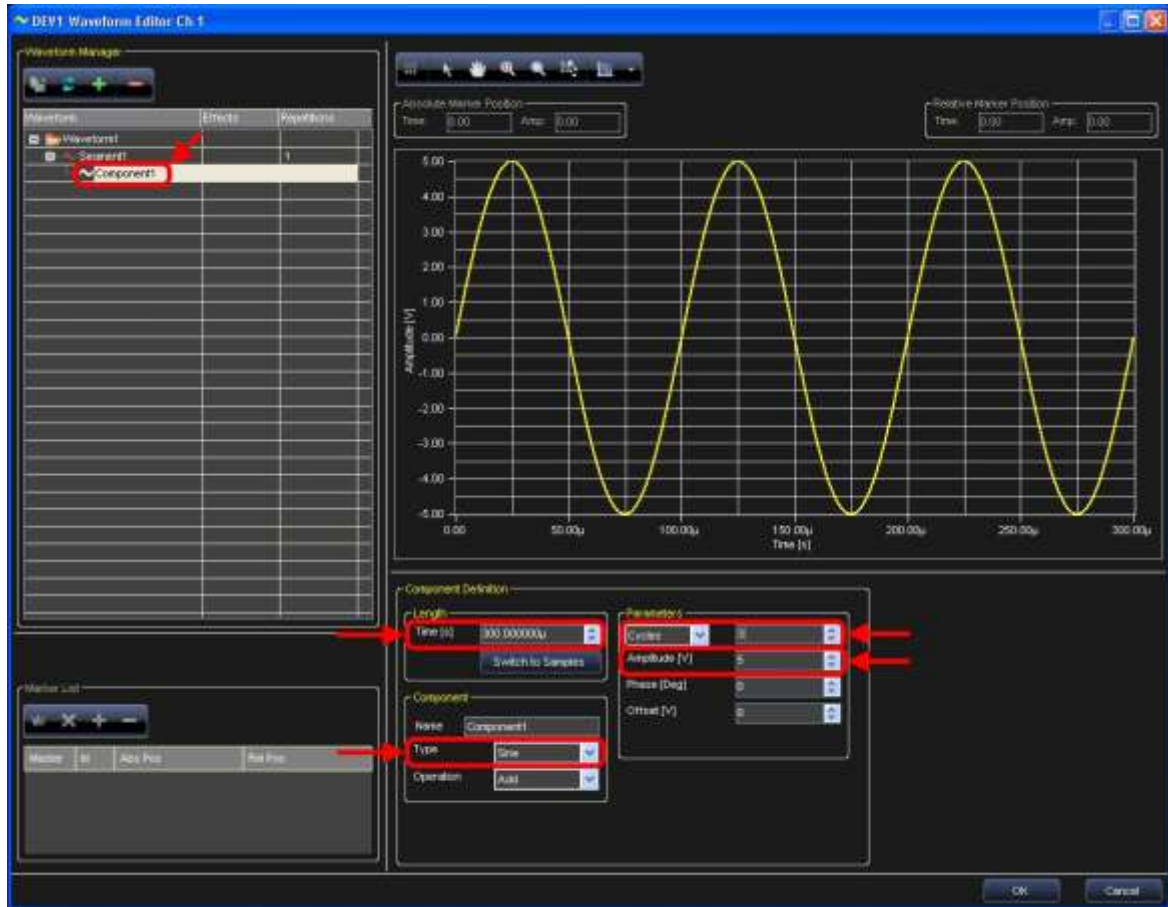

3. Now, in the **Waveform Manager** area, right click on **Waveform1** and select **Add Segment**.
4. Repeat the settings in step 2, only for **Type** select **Triangle**, **Frequency 20 kHz**, **Time 800  $\mu$ s**, and an **Amplitude** of **6 V**.

- Click **Waveform1**. The desired waveform is shown in the **Waveform Editor** window.

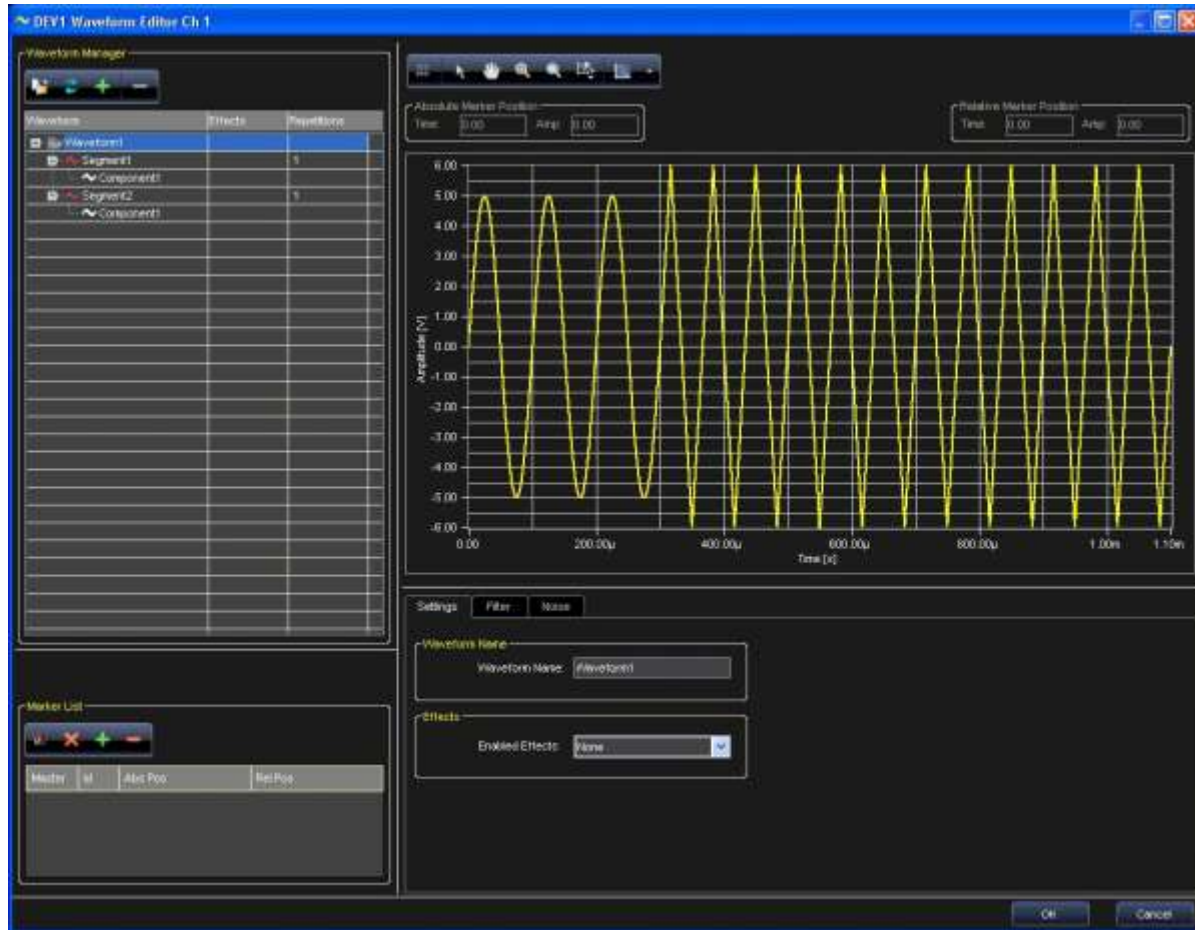

## Segment Editing

Segments, the building blocks of waveforms, are composed by a specific combination of components with the same length. Editing a segment requires the following **Component Definition** settings:

- Setting the segment **length** as either **time duration** or **number of samples**.
- **Adding a component** by right clicking on the corresponding segment.
- Setting the component **function** (Add, Multiply,...) with respect to the segment.
- Set the component **type** (Sine, Cosine, Triangle,...).
- Set the component **characteristics** (Amplitude, Frequency, Phase,...).

### Component Operation Field

The component operation field provides mathematical operators for applying to the current component and others present in a segment. Operators include **Add**, **Sub**, **Multiply**, and **Divide**. The operation is performed on each data point in a component and on each component in a segment. This example edits a rectangular waveform (amplitude 5V, frequency 200 kHz, duration 100 µs) amplitude-modulated with a period of sine signal. The following steps demonstrate the procedure.

- Click the **Add Advanced Waveform** button to open the **Waveform Editor** dialog box.

2. Select **Component1** of **Segment1**, choose **sine wave** in the component **type**, set its **length** to **100  $\mu$ s**, and **1 cycle** in the **Parameters** window. Now, set the **amplitude** to **5 V**.
3. Now, in the **Waveform Manager** area, right click on Waveform1 and select **Add Segment**.
4. Select **Add** on the Component **Operation** drop-down field.
5. Select Segment1 and then click the Add Segment/Component button in the Waveform Manager to add a new component.

6. In the **Type** field, select **Rectangle**, **Frequency 200 kHz** (or select **20 cycles** from the first two parameters drop-down fields), **Time 100  $\mu$ s**, **amplitude** to **1 V**, and **duty cycle** to **50%**.
7. Set the segment amplitude (1 V) and duty cycle (50%).
8. Now select **Multiply** on the Component **Operation** drop-down and click the **OK** button.
9. Click **Waveform1** and the desired waveform is shown in the **Waveform Editor** window.

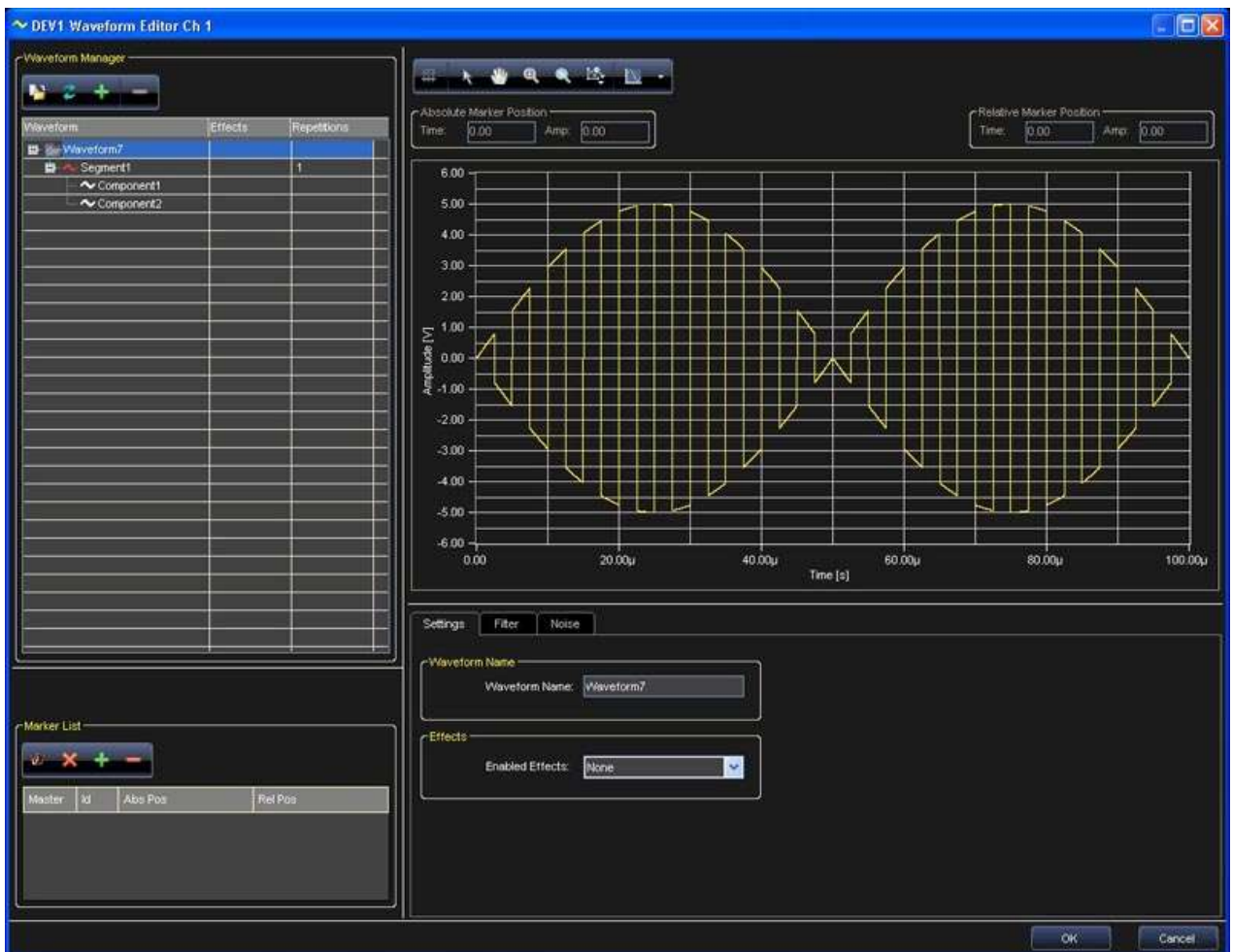

**Note:** The order of components shown on the list is of basic importance for the calculation of points composing the segment. By selecting a component within the list, both the graph and the waveform editing section are updated with the information of the selected component.

## Component Type

The **Type** menu allows selecting the component among a list of possible signals or functions.

Depending on the selected Type, different parameter may be edited. The different possibilities include the following:

Type	Available Parameters
DC Level	Offset [V]
Sine	Frequency[Hz/cycles], Amplitude[V], Phase[°], Offset[V]
Cosine	Frequency[Hz/cycles], Amplitude[V], Phase[°], Offset[V]
Triangle	Frequency[Hz/cycles], Amplitude[V], Phase[°], Offset[V]
Rectangle	Frequency[Hz/cycles], Amplitude[V], Phase[°], Offset[V], Duty Cycle [%]
Saw tooth	Frequency[Hz/cycles], Amplitude[V], Phase[°], Offset[V]
Increase Ramp	Amplitude[V], Offset[V]
Decrease Ramp	Amplitude[V], Offset[V]
Pulse	Amplitude[V], Delay[s], Width[s], Offset[V]
Sinc	Amplitude[V], Offset[V], Peak Position[s], Lobe Width[s],
Exponential	Frequency[Hz/cycles], Vo[V], Vinf[V], Time Constant[s]
Sweep	Amplitude[V], Offset[V], Start Frequency[Hz], Stop Frequency[Hz]
Formula	Calculator Window
From File	Explorer Window

The Formula type allows defining the component by means of a mathematical expression.

The component is edited by using the Formula Editor window that can be activated by clicking the Edit Formula button. The mathematical expression can be a function of time or a function of samples by using the **t** or **x** variables, respectively. The software verifies, in run time, that the component to be edited does not exceed the limits for the selected output and that the formula syntax is correct. In case of error, an error indication is shown in the Error message indicator.

The From File type allows importing the components points from a text file (\*.txt) where the component voltages are reported in sequence.

## Segment Parameters

Select a segment in the Waveform Manager and its graphical representation is shown on the waveform graph to the right. For each segment of the Waveform you can change the:

- **Segment Name**
- **Repetitions** - The number of times the segment is repeated inside the waveform.

## Waveform Parameters

Select the Waveform in the Waveform Manager. The tabs under the waveform graph provide access to the **Waveform Settings, Filter, and Noise**.

### Settings

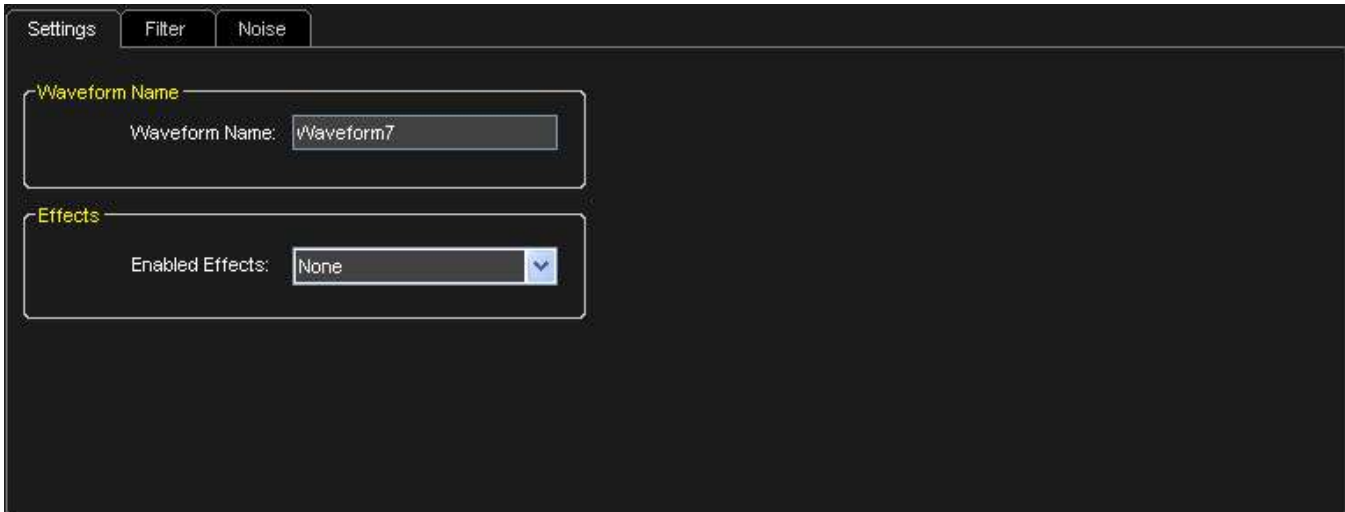

- **Waveform Name**
- **Effects** - For each waveform you can select to add a noise effect, a filter, noise then filter (noise and filter), filter then noise (filter and noise) .

### Filter Settings

This operation allows applying a digital filter to the selected waveform. The presence of a digital filter is evidenced by the Filter label in the Effects column of the waveform tree.

The Filter setting window is divided into **Application Zone**, **Specification**, and **Parameters** sections.

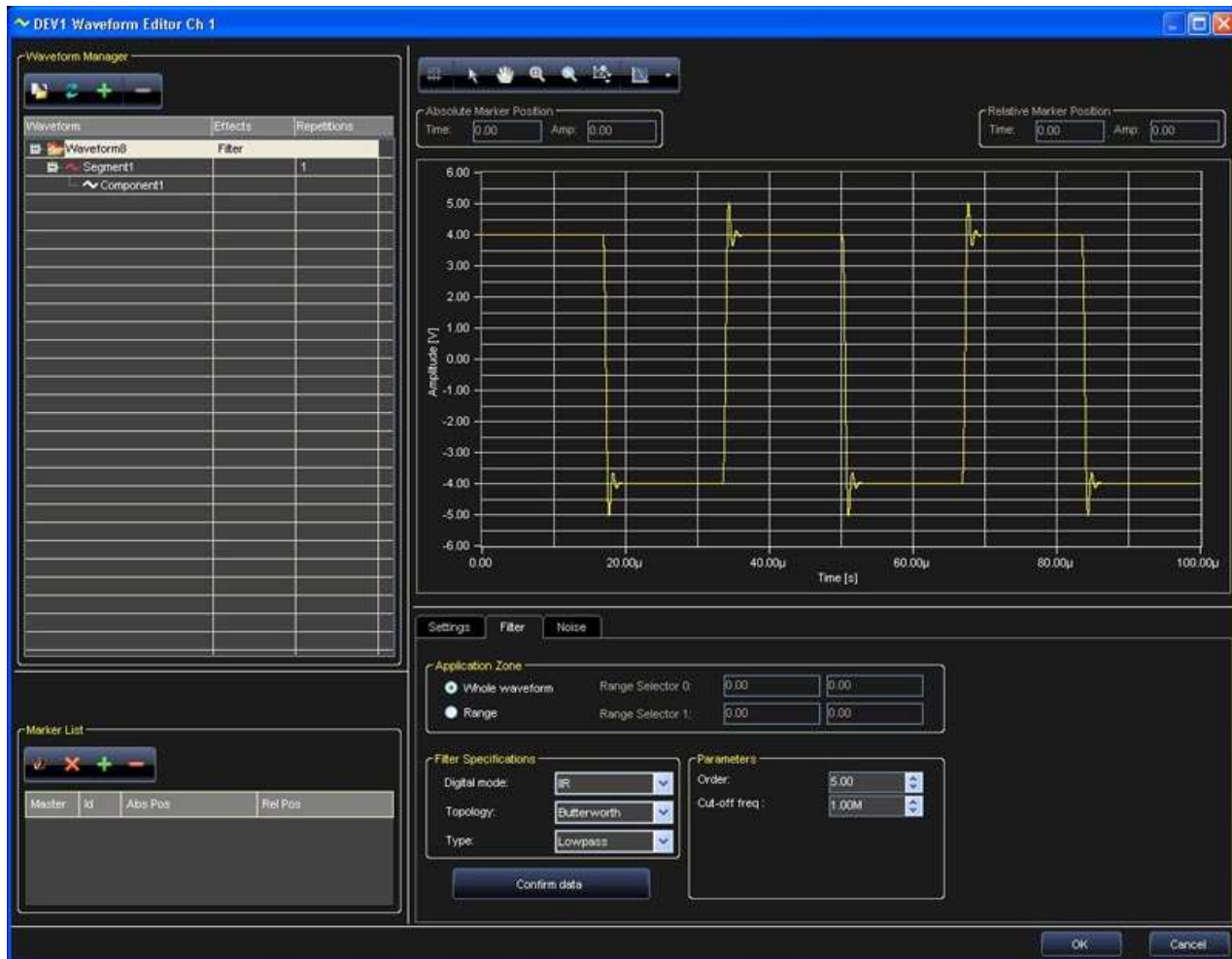

### ***FILTER APPLICATION ZONE***

This section allows selecting whether the digital filtering is to be applied to the entire waveform or to a limited part. This option can be selected by means of the **Whole Waveform** or **Range** option in the Application Zone section, respectively.

In the **Range** case, two vertical lines appear in the graph area to delimit the waveform section to be filtered. The two vertical lines can be moved by the user. Their position is shown in the same Application Zone section.

### ***Filter***

This section allows setting all the characteristics of the filter.

### ***FILTER SPECIFICATIONS***

- **Digital Mode IIR (Infinite Impulse Filter)** - Bessel, Butterworth, Chebyshev, Inverse Chebyshev, and Elliptic.
- **Digital Mode FIR (Finite Impulse Filter)** - EquiRipple, Kaiser, and Windowed.
- **Type** - Low Pass, High Pass, Band Pass, Band Stop, and General.

Type, Topology and filter Order options depend on the specific filter characteristics.

Click the **Confirm Data** button and the set filtering options are applied to the waveform.

A preview of the noise effects on the waveform is shown in the graph area.

## ArbStudio

You can remove a filter by clicking the current waveform and selecting the **None** option on the **Setting** tab.

### Noise

This operation allows applying a digital noise to the selected waveform. The presence of a digital noise is evidenced by the Noise label in the Effects column of the waveform tree.

The Noise setting window is divided into **Application Zone**, **Noise Specification**, and **Parameters** sections.

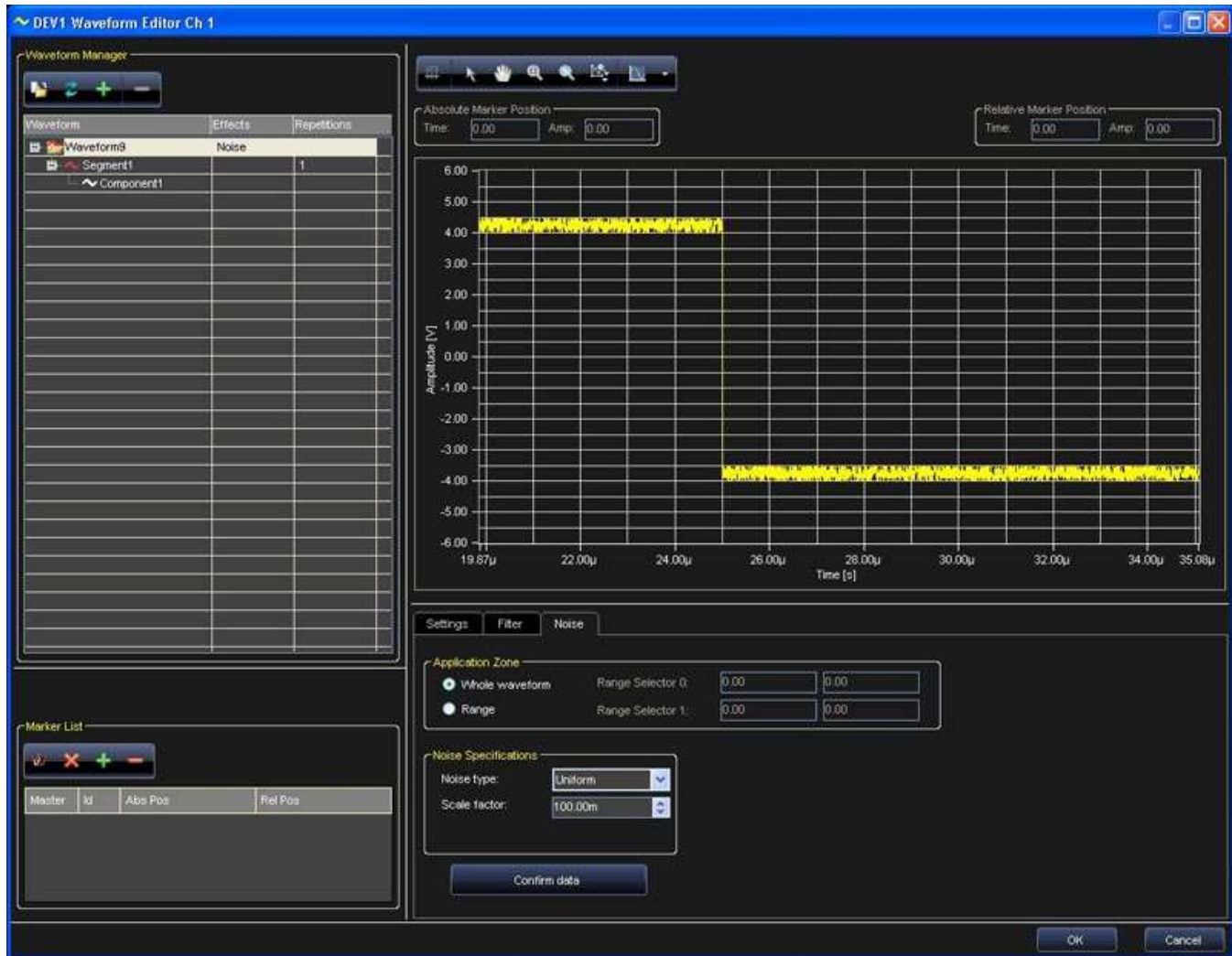

### NOISE APPLICATION ZONE

This section allows selecting whether the digital noise is to be applied to the entire waveform or to a limited part of it. This option can be selected by means of the **Whole Waveform** or **Range** option in the Application Zone section, respectively.

In the **Range** case, two vertical lines appear in the graph area to delimit the waveform section where the noise is to be applied. The two vertical lines can be moved by the user. Their position is shown in the same Application Zone section.

### NOISE SPECIFICATIONS

This section allows setting all the noise characteristics.

**Noise Type** - Use this drop-down to select the noise type applied to the waveform. Options include **Gaussian**, **Uniform**, and **White**.

Depending on the selected noise type, specific parameters (**Standard Deviation** or **Amplitude**) are enabled together with the **Scale Factor** field, for increasing/decreasing noise intensity.

Click the **Confirm Data** button and the noise options set are applied to the waveform.

A preview of the noise effects on the waveform is shown in the graph area.

Remove a filter by clicking the current waveform and selecting **None** on the **Settings** Tab.

## Markers

The Markers List section of the Waveform Editor window allows setting one or more markers for Arbitrary modes and only one marker in DDS mode.

### **ARBITRARY**

In Arbitrary mode a marker identifies univocally a waveform sample.

A maximum of **n** markers can be inserted arbitrarily where **n** = number of waveform's samples / 2.

During the waveform generation the marked samples generates a signal pulse that may provoke a level change on the instrument Trigger Out, or that may send a synchronous signal on a line of the Expansion Bus (if the selected instrument is configured as Master - see Expansion Bus Section).

In general when you use a marker in Arbitrary mode, you can trigger others channels or others instruments at a specified time while a waveform generation is in progress.

- The **Add** button puts a new cursor in the visualization area.

- The **Remove** button eliminates the cursor selected in the Marker screen.

- **Set Master Marker** - The first marker added to the Marker screen is set as the Master with a zero relative position value on the graph. Subsequent markers are created with positions relative to the Master.

Change the master marker by selecting the new marker from the Marker List and then clicking the **Set Master Marker** button.

- Remove all cursors by clicking the **Clear all markers** button.

## ArbStudio

The same marker operations are available by right clicking on one of the markers in the list and selecting the desired function.

- Waveform Manager:** Located on the left, it shows a tree view of the waveform structure. Under "Waveform2", there are "Segment1" and "Segment2", each containing "Component1".
- Waveform Plot:** The central area displays a graph of "Amplitude [V]" versus "Time [s]". The y-axis ranges from -6.00 to 6.00, and the x-axis ranges from 0.00 to 2.00. A yellow waveform is shown with four markers: a dashed green marker at 140.00n, a solid blue marker at 604.00n, a solid red marker at 1.20u, and a solid green marker at 1.44u.
- Marker Controls:** At the top right, there are two control boxes: "Absolute Marker Position" (Time: 140.00n, Amp: 1.41) and "Relative Marker Position" (Time: 0.00, Amp: 0.00). A red callout box labeled "Relative Marker Position" points to the latter.
- Marker List:** At the bottom left, a table lists the markers. A red callout box labeled "Marker List" points to this table.
- Settings:** At the bottom right, there are settings for "Filter" and "Noise". The "Waveform Name" is "Waveform2" and "Enabled Effects" is "None".

Master	Id	Abs Pos	Rel Pos
W	0	140.00n	0.00
	1	1.44u	1.30u
	2	1.20u	1.06u
	3	604.00n	464.00n

### DDS (CARRIER EDITOR)

In DDS mode the only available marker identifies a single amplitude value on the carrier waveform. During the waveform generation, when the instrument output becomes higher than the marker value, a leading/trailing edge on the Trigger Out signal is generated.

The Trigger Out signal remains high/low while the output signal remains higher than the marker amplitude, at which point it switches.

The leading/trailing edge for the Trigger Out signal can be selected on the Channel Settings Trigger Out tab. If the selected instrument is configured as the Master, a marker can also send a synchronous signal on an Expansion Bus line.

### Sequencing Analog Waveforms

This section is for sequencing Analog waveforms. ArbStudio 1102D/1104D include digital pattern generation capabilities. See, **The Waveform Sequencer - Digital Pattern** (on page 97) for more information.

When using Arbitrary mode the Waveform Sequencer can be used to **Create** Standard/Advanced waveforms, **Add them in the project**, or in the **Library** and **Load the sequencer**. The Sequencer allows you to select which edited waveforms are generated, their sequence, and number of repetitions.

**Note:** The sequencer provides both a **Waveform** and **Table** view of your sequenced waveforms. Both views provide the same data; however, Waveform provides a graphical representation of your sequence, while the Table shows a list.

### Waveform View of the Sequencer

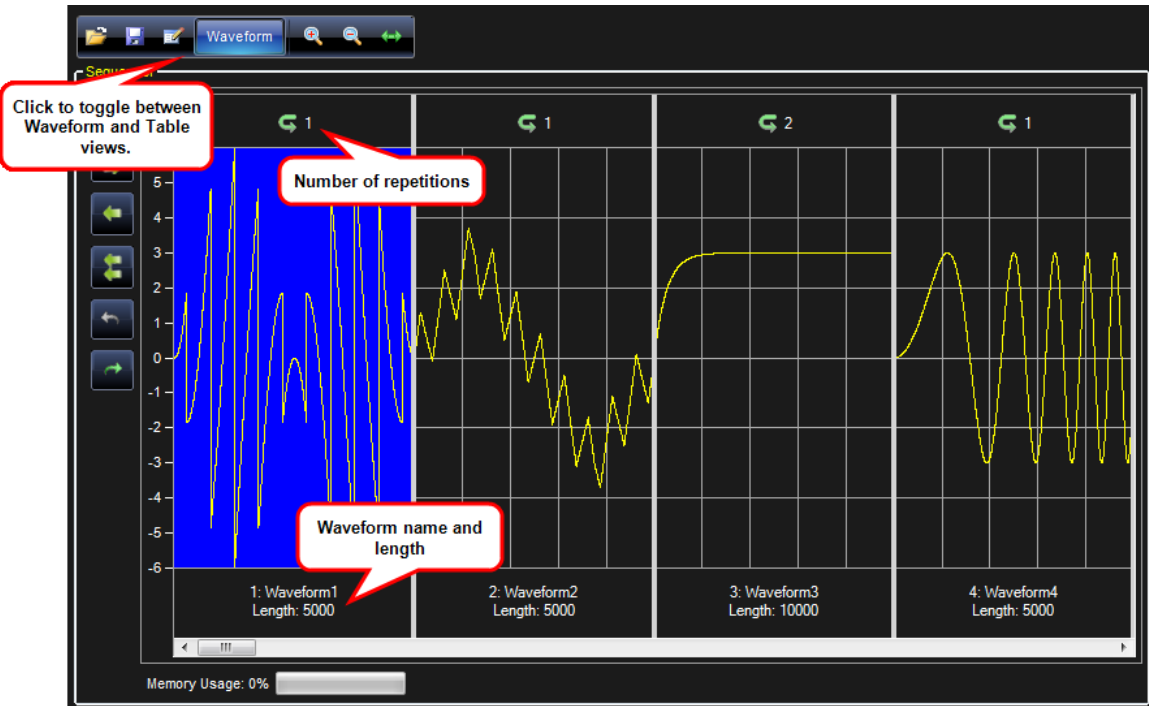
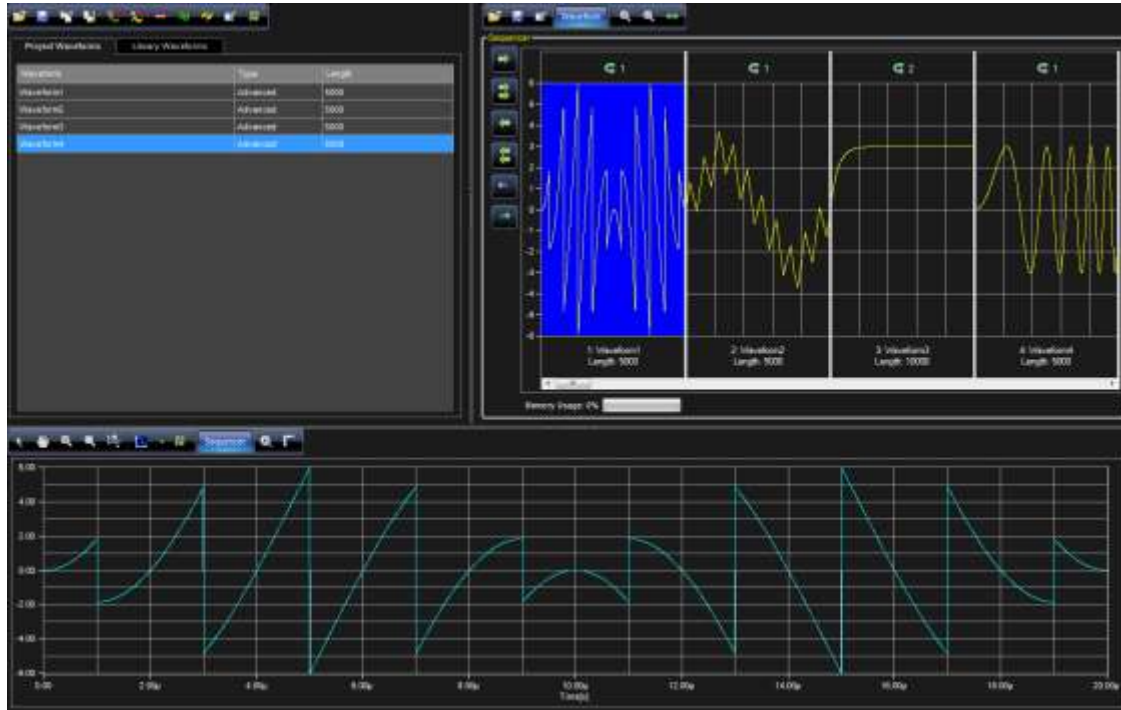

## Table View of the Sequencer

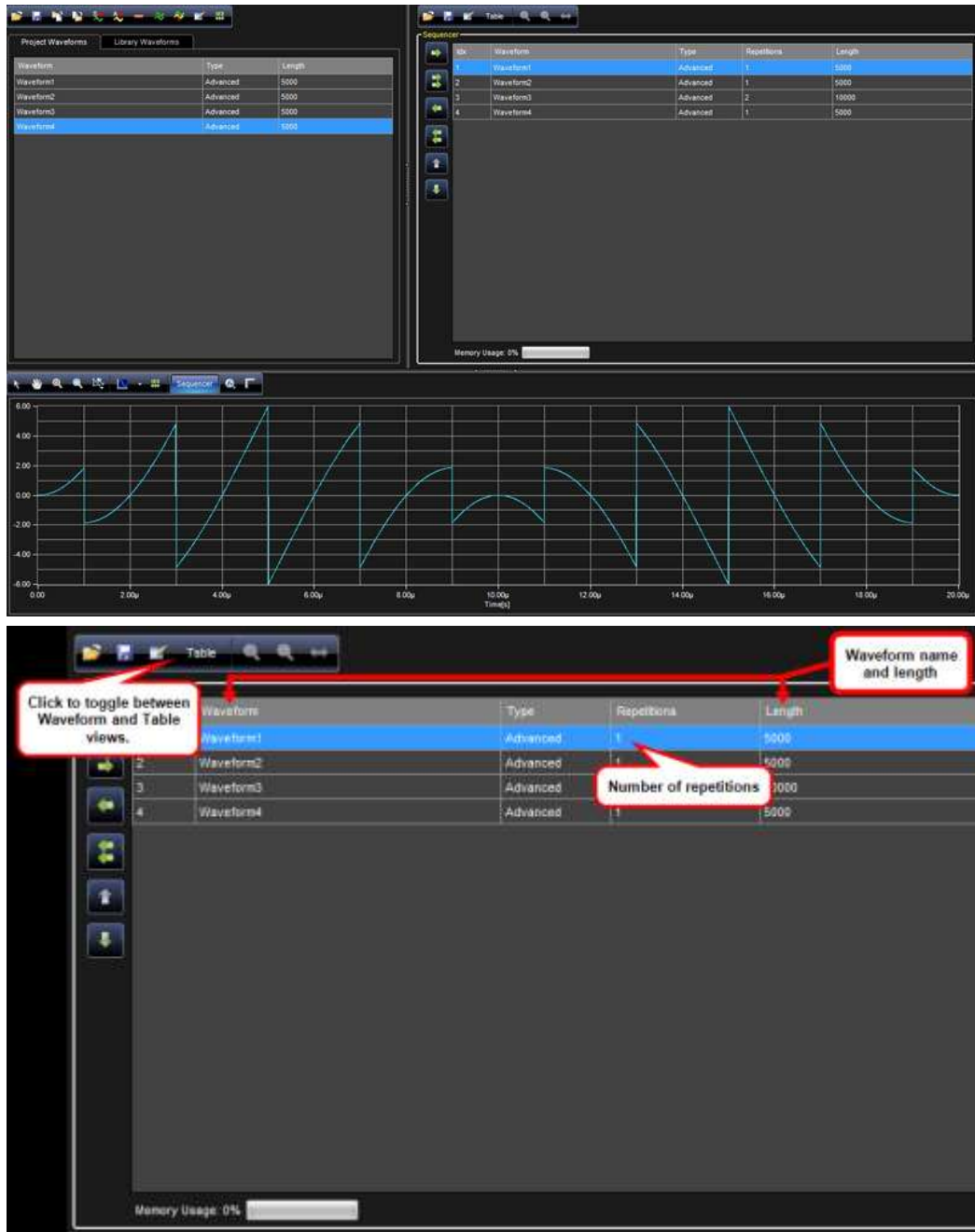

### Editing a Sequence

The Sequencer allows you to select waveforms from the Project/Library list for generation by the ArbStudio instrument. In the sequencer, you can also choose the repetition and duration of waveforms.

**Add/Remove** waveforms to the Sequencer using the Sequencer Buttons. **Drag and Drop** added waveforms to change their positions inside the generation list.

#### PLEASE NOTE THE FOLLOWING:

- All trigger modes (except the Burst trigger mode), any waveform inserted in the generation sequence may be repeated an arbitrary number of times (with an upper limit imposed by the hardware capabilities of 8,589,934,592 number of repetitions).

- Each waveform present in the Available Waveform section can be inserted in the Generation Sequence an arbitrary number of times and in any order.
- Waveforms present in the Available Waveform list may not be inserted in the Generation Sequence. These waveforms are loaded in ArbStudio memory, but they are not generated.

The following commands are provide for sequence edit:

- **Load Sequencer** - Loads a selected sequencer generation list.

- **Save** - Saves the current sequencer generation list.

- **Edit** - Edits the duration and repetitions of the selected waveform in the sequencer generation list.

- **Add** - Adds the selected Project waveforms to the Sequencer.

- **Add All** - Adds all Project waveforms to the Sequencer.

- **Remove All** - Removes all waveforms from the Sequencer generation list.

- **Remove** - Removes the selected waveform from the Sequencer generation list.

- **Move Up** - Moves the selected sequencer entry up in the list order.

- **Move Down** - Moves selected sequencer entry down in the list order.

- **Move Left** - Moves the selected sequencer entry forward in the order.

- **Move Right** - Moves the selected sequencer entry backwards in the order.

## Additional Waveform Sequencer Settings and Tools

### Zoom

To move along the waveforms and to zoom, the Digital Editor window provides many instruments (shown on the upper side toolbar) as follows:

- **The Selection Tool**

- **The Hand Tool** - Use the hand tool to pan the waveforms. Click and drag to move it.

- **Zoom In Auto** - Click to zoom in.

- **Zoom Out Auto** - Click to zoom out.

- **Zoom Manual** - Select this tool to manually select the area to zoom. Click in the start point of the Waveform View and drag the cursor to the end point keeping the left mouse button pressed.

- **Zoom All** - Click to fit the visualization to view all the acquisition time.

### Waveform View Settings

You can change the properties of the graph display area. Click the **Waveform View Settings** button and the **Graph Property** screen is shown.

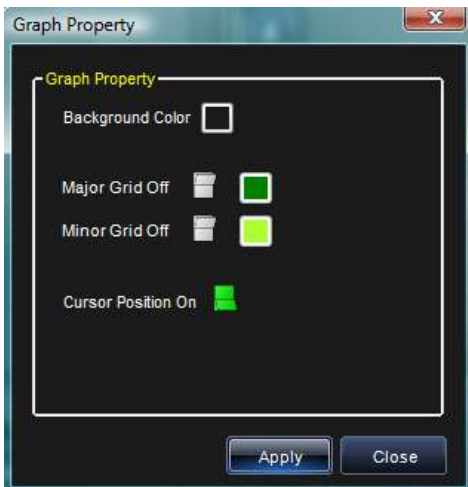

Changes can be made as follows:

- The **Background Color** can be changed as desired.
- Change colors and turn the **Major** and **Minor Grids** on or off and change their line coloring.
- **Cursor Position** indicators can be turned on or off.

### Signals Property Settings

Change signal properties by clicking the Signals Property button. The Signal Property screen is shown.

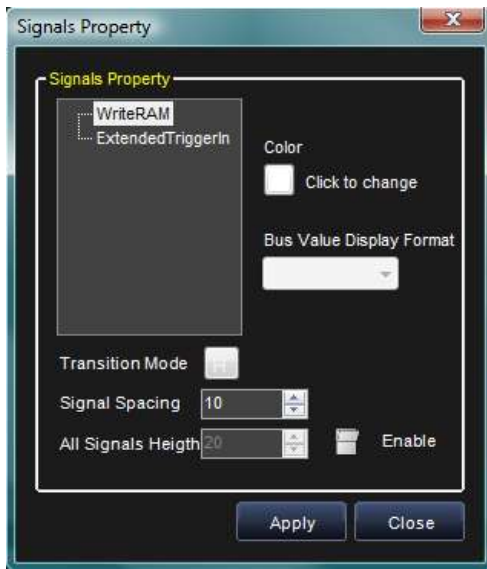

Here you can change single **signal colorings**, the **bus value display format**, **transition modes**, the **space between**, and the **height** of all signals.

**Note:** The minimum All Signals Height value is 20.

### Cursors

Cursors (also called markers) are useful to identify and enlighten data for improved organization and viewing. You can also use cursors to measure and analyze acquired data.

Clicking the **Markers** button on the Digital Waveform Editor toolbar shows or hides the marker window.

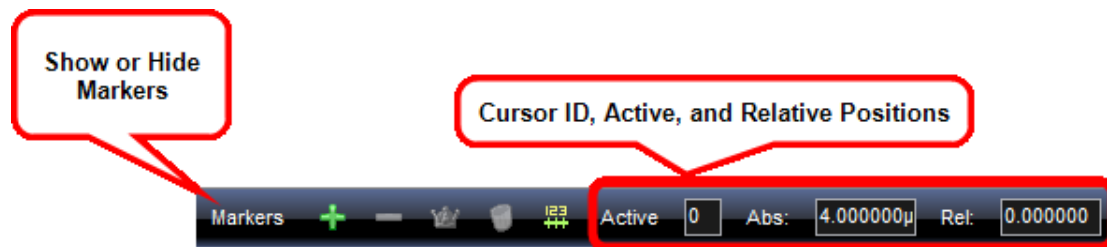

Other field values on the toolbar show the **Active** (or ID) of the currently selected cursor, and its **Absolute** and **Relative** positions.

## ArbStudio

When Markers are turned on, all of the cursors present in the Digital Editor are listed inside the **Marker** screen.

Master	Id	Abs Pos	Rel Pos	Sync
	0	0.000000	-588.46...	
	1	588.469...	0	
	2	6.14711...	5.5586...	
	3	5.04970...	4.4612...	
	4	2.13121...	1.5427...	

The **Master Cursor** is the one labeled with the following icon.

Relative positions are calculated from the master cursor position.

The master cursor automatically moved during a data search operation to show relative results.

Change the master cursor by selecting the new cursor in the marker window and clicking the Master Cursor icon in the Digital Editor toolbar.

**Note:** In the Digital Waveform Editor window, the master cursor is shown in blue while the other cursors are shown in yellow.

Marker screen columns show the progressive cursor identifiers, the absolute time position (the time distance between the cursor position and the start of the acquisition) and the relative time position (the time distance between the cursor and the master cursor). Any time one of the cursors is moved, all the values are automatically updated and shown.

The following functions are used on Cursors

- The **Add** button puts a new cursor in the visualization area.

- The **Remove** button eliminates the cursor selected in the Marker screen.

- Move a cursor by clicking and dragging a selected cursor.

- Remove all cursors by clicking the **Clear all markers** button.

**PLEASE NOTE THE FOLLOWING:**

- You can also perform many of the aforementioned functions by right clicking inside the Marker screen and choosing from the list of functions shown.
- You can remove all cursors except for one.
- You can create as many cursors as needed.

### ***Go To a Selected Target***

The Go to field on the Digital Editor toolbar contains multiple functions on its right side drop-down. The functions allow you to select the position where the master cursor is going to be moved within the visualization area.

The Go to functions include:

- **Go to time** - Moves the master cursor to the time position specified in the text field to the left of the control.

- **Go to start samples** - Moves the master cursor and visualization area to the start of the acquisition.

- **Go to end samples** - Moves the master cursor and visualization area to the end of the acquisition.

- **Marker n** - Centers the visualization area on the cursor/marker **n** (position specified in the text field to the left of the control).

You can also move the selected cursor to the middle of the current visualization by clicking the **Move active cursor here** button.

### ***Search***

Searching can be done from the Waveform Sequencer. It also is available in the aforementioned search section regarding the **State Listing** and **Waveform View** screens.

You can search for a specific bus, signal, rising, or falling edge value.

Activate the search option by clicking the **Search Settings** button.

## ArbStudio

The **Search Settings** window is shown and used to provide your search criteria.

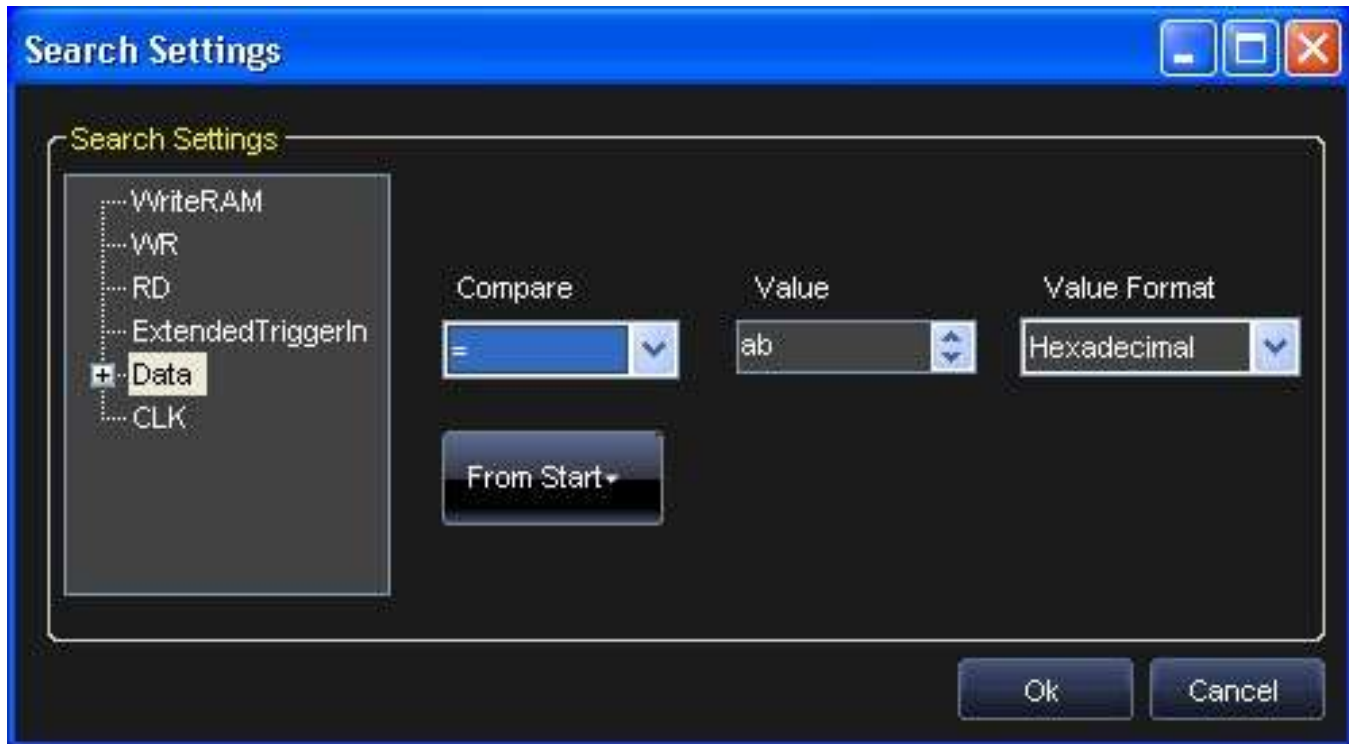

In the **Signal Type** search list on the right side of the Search Settings window, all defined signals and busses are shown. Select the signal or bus and then provide a specific value for the search.

**Note:** Depending on the Signal Type selected in the search list, the **Compare** and **Value** fields contains different options.

Use the Compare field to select between the following search logic operators:

- = - Find the equivalent value.
- != - Find the unequal value.
- > - Find values greater than the one specified (only available if a bus is selected).
- < - Find values less than the one specified (only available if a bus is selected).
- **HiZ** - Find high impedance values.

Use the **Value** field to provide the specific value or edge on which to search. If one Signal Type is selected, the **Value** field has the following options:

- **0** - Searches for a logic **0**.
- **1** - Searches for a logic **1**.
- **HiZ** - Search for a High Impedance (only for Pattern Generator Mode).
- **Rise** - Searches for a Rising Edge trigger.

- **Fall** - Searches for a Falling Edge trigger.

- **Change** - Searches for any trigger edge.

The **From Start** button can be used to specify where the search starts within your data acquisition. Possible options include:

- **From Start** - Starts the search from the beginning of the acquisition.
- **From End** - Starts the search from the end of the acquisition.
- **From Trigger** - Starts the search from the trigger position.
- **Master Marker** - Starts the search from the Master Marker position.

Select criteria on the Search Settings screen and click the **OK** button. The results are then shown on the **Waveform Sequencer**.

Use the **Search Backward** or **Search Forward** buttons to navigate through your search results.

**Note:** As you navigate through your search results, the master cursor is updated to the subsequent values in your results.

## Modulation Editor - Arbitrary/DDS

### Overview

Use the Modulation Editor tool to create or edit a modulating waveform in Arbitrary mode (M-ASK) and DDS mode (M-FSK and M-PSK).

The window contains the **edit modulation section** and the **graph area**.

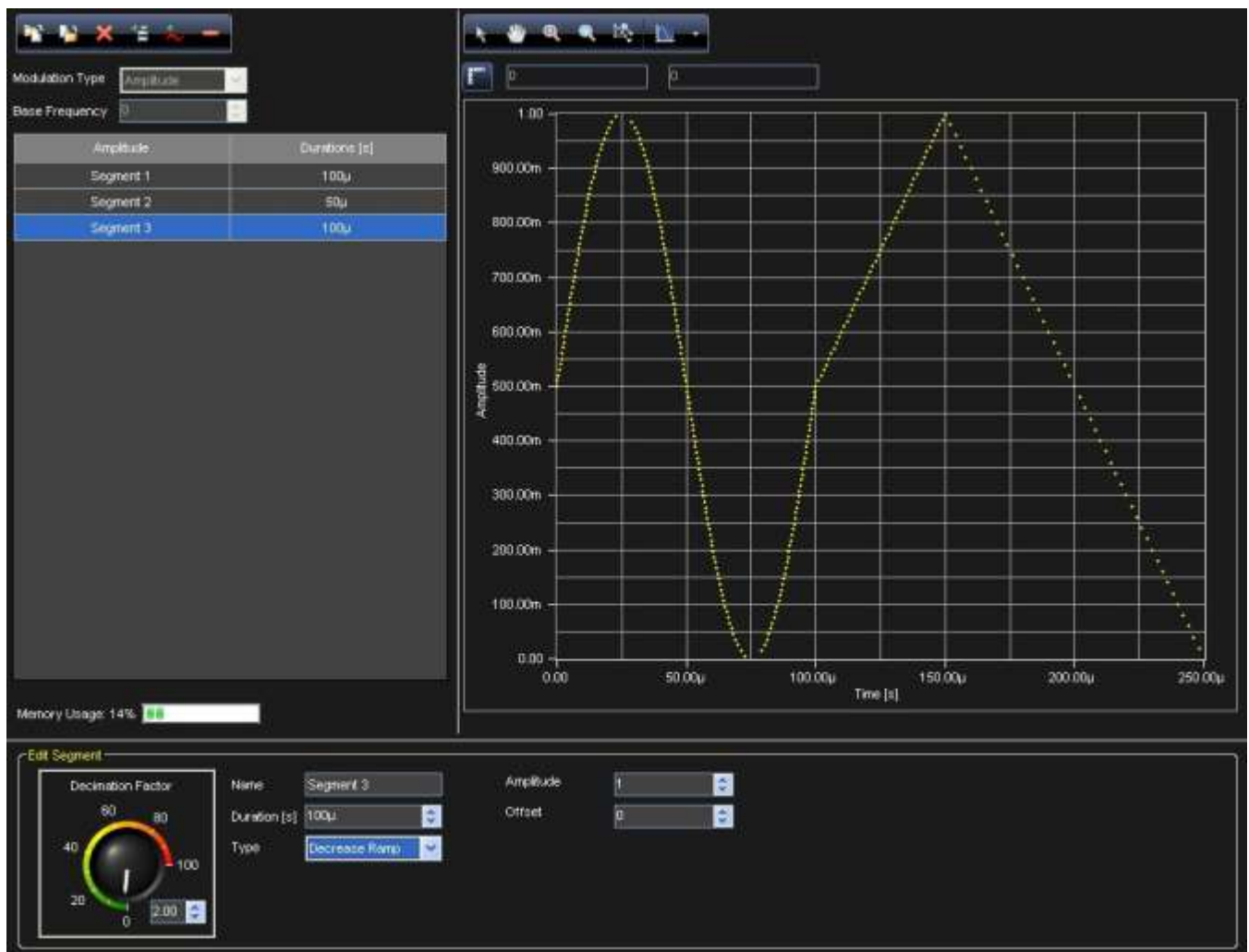

### Hardware Resources

ArbStudio allows you to save a limited number of modulating waveform samples depending on hardware resources and the modulation type.

- M-FSK / M-PSK modulations: maximum number of samples/Channel = 511
- M-ASK: maximum number of samples/Channel = 2047

ArbStudio allows a minimum and a maximum time resolution for the modulating signal.

- Maximum Resolution =  $1/\text{max sampling frequency}$  (max sampling frequency = 8 ns)
- Minimum Resolution = Max Resolution \* X (X = 4096 for M-ASK and X = 1048576 for M-FSK and M-PSK)
- Each sample of the modulating waveform may be separated respect to the adjacent samples by a minimum of 8ns to a maximum of 32.768us for M-ASK and by a minimum of 8ns to a maximum of 8.38 ms for M-PSK and M-FSK.

A smart control of these intervals allows editing very long modulating signals by generating the carrier at its maximum frequency.

Summarizing the previous statements, the maximum duration for the modulating signal is 67.076ms for M-ASK modulation (MSRP = 1, Sampling Rate in Setup Sampling Rate= 250 MHz) and 4.29s for M-PSK and M-FSK modulations (Sampling Rate in Setup Sampling Rate= 250 MHz).

### Edit Modulation Rule

This section provides information for setting the **modulation type** using the Modulation type control (DDS mode only) and the **modulating signal** using the **Modulating Table** and the **Command Bar**.

### Modulation Type

This control allows setting the modulation type (Frequency or Phase) in DDS mode, while in Arbitrary mode this option is not active since the only available modulation type is the Amplitude one.

- **Amplitude (M-ASK)** - In an Arbitrary mode channel the Modulation Editor tool is automatically set to M-ASK. The window allows setting the time behavior of the amplitude modulation factor. The samples constituting the modulating signal may assume values between 0 and 1. These samples are the multiplying factors of the signal carrier amplitude.
- **Frequency (M-FSK)** - By selecting the frequency modulation, the Modulation Editor tool is set to M-FSK. The window allows setting the time behavior to be assumed by the carrier signal. The samples of the modulating signal can assume values between 0 and 110 MHz.
- **Phase (M-PSK)** - By selecting the phase modulation, the Modulation Editor tool is set to M-PSK. The window allows setting the phase shifts to be assumed by the carrier signal and the time instants at which they occur. The carrier signal is generated at a frequency set by the Base Frequency control (maximum 110 MHz for a ArbStudio 1102/1104 instrument), while samples of the modulating signal may assume values between 0 and 360 degrees.

### Modulating Table

Each row of the Modulating Table represents a time interval in which the modulating signal may assume Constant values or Variable values

- **Constant Values** - The modulating signal is kept at a constant value for the entire interval duration. The corresponding row in the Modulation Table is called an **Entry**.
- **Variable Values** - The modulating signal varies within the time interval, following a predefined behavior. The corresponding row in the Modulation Table is called a **Segment**.

The first column contains the modulation coefficients or the Segment names, while the second column contains the corresponding duration. The time sequence of each table item can be modified by dragging an entry in the desired position.

**PLEASE NOTE THE FOLLOWING:**

- The Duration and Amplitude values inserted in the table are automatically rounded depending on the sampling rate and on the instrument resolution.
- The Memory Usage indicator visualizes in real time the occupation of the hardware resources.

## Command Bar

The Command contains the following 6 buttons for editing the Modulation Table.

- Clear the Modulation Law

- Delete the selected Entry or Segment on the Modulation Table

- Add an Entry to the Modulation Table

- Add a Segment to the Modulation Table

- Export the modulation law to a flat, 2 column text file.

- Import the modulation law from a flat, 2 column text file.

**Note:** In Single and Continuous Trigger mode, the graph representation of the modulating signal is updated when any change is made to the Modulation Table.

## Modulation Entry Editor

The Modulation Entry Editor Tab is opened by clicking Add Entry button on the Command Bar. This window allows setting the constant value for the modulation coefficient (amplitude, frequency, phase) and its time duration.

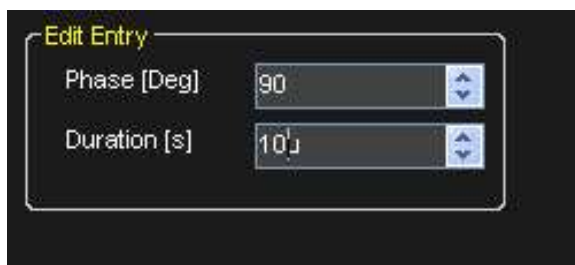

## ArbStudio

Depending on its time duration, the Entry is represented by a number of points optimizing the memory buffer occupancy (samples are separated at the minimum resolution).

**Note:** A duration field values are ignored when using Burst mode.

## Modulation Segment Editor

Click the **Add Segment** button to open the **Edit Modulation Segment** screen.

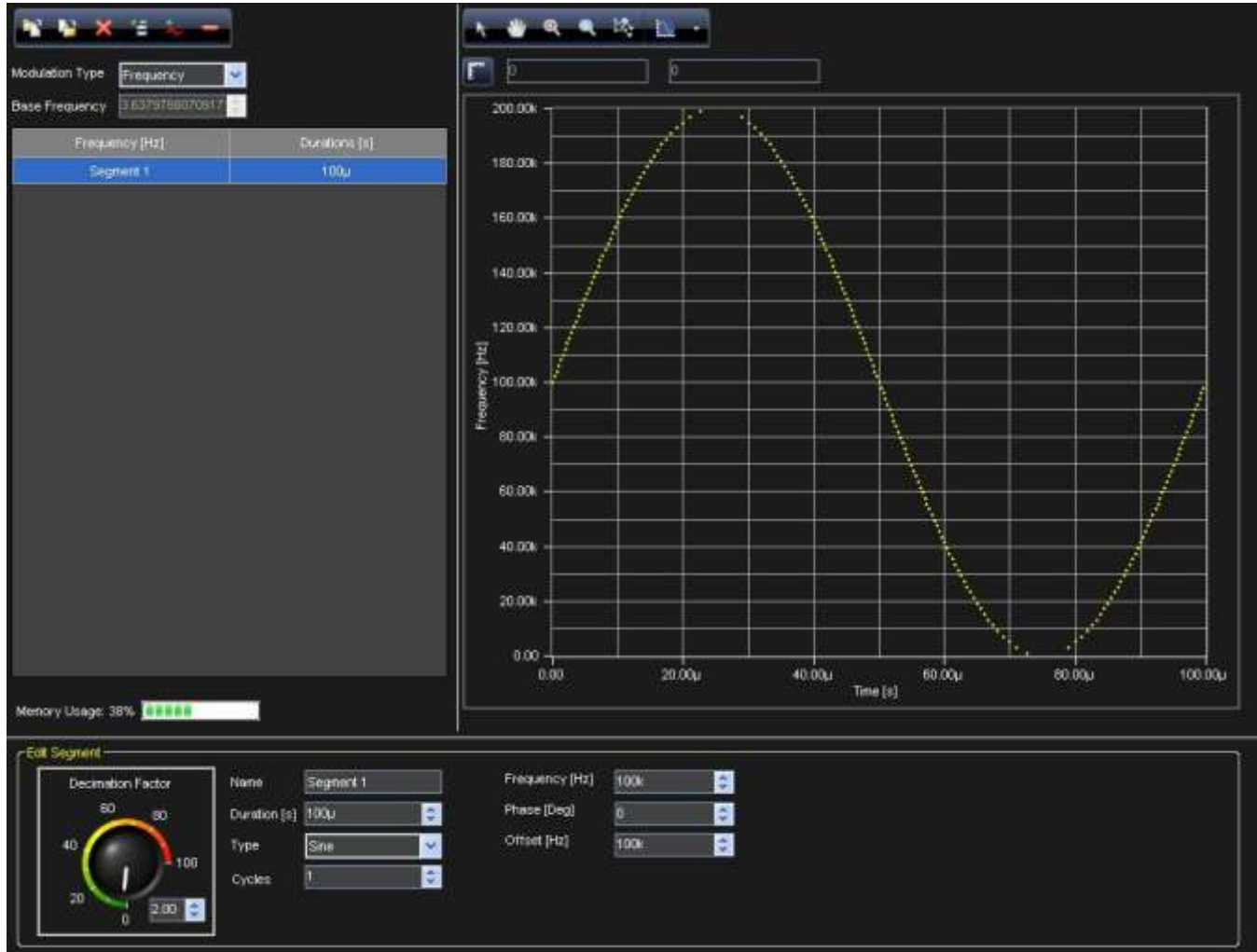

This screen allows you to edit a Segment - a time interval (Duration) in which the samples of the modulation signal follow a predefined function (Type).

The selectable functions and their available parameters include:

Type	Parameters
Sine	Cycles, Amplitude*, Phase (°), Offset*
Cosine	Cycles, Amplitude*, Phase (°), Offset*
Triangle	Cycles, Amplitude*, Phase (°), Offset*
Rectangle	Cycles, Amplitude*, Phase (°), Offset*, Duty Cycle (%)

Type	Parameters
Sawtooth	Cycles, Amplitude*, Phase (°), Offset*
Increase Ramp	Amplitude*, Offset*
Decrease Ramp	Amplitude*, Offset*

**Table 3-1.** Asterisk \* indicates the parameter varies based on the modulation type selected.

Two compression algorithms are used for a Segment memory usage optimization. The algorithm used depends on the linear or non-linear behavior of the selected function (Type).

The maximum compression factor corresponds to equally separated samples in both cases, with a separation time equal to the minimum time resolution allowed. Intermediate compression factors can be set by controlling the amplitude factor (Decimation Factor).

- **Decimation Factor** - Physically represents a percent value of the signal maximum amplitude and is used by the compression algorithm differently depending on the linear or nonlinear behavior of the function selected (Type).
- **Linear Compression** - The compression algorithm is linear for a signal characterized by a linear time variation of the signal amplitude (Increase Ramp, Decrease Ramp).

The compressed signal samples are equally spaced and the separation between two successive samples is given by one of the following conditions (the strictest one applies):

- The maximum time separation between two successive samples must be equal to the minimum resolution.
- The minimum amplitude gap between two successive samples is given by the percent of the maximum signal amplitude, set by Decimation Factor. For example, a signal with a maximum voltage of 10V and a Decimation Factor of 10%, the minimum voltage gap is 1 V.
- **Non-Linear Compression** - The compression algorithm for non-linear functions (Triangle, Rectangle, Sawtooth, Sine and Cosine) is similar to the previous one, but the compressed signal samples are equally separated only if the Decimation Factor is such that the former condition is satisfied.

By using a suitable Decimation Factor the algorithm allows compressing the modulating signal using a cluster of samples directly proportional to the amplitude variation in the time unit.

Therefore, the compression algorithm for non-linear signals takes into account the relative time variation of the signal amplitude.

If the Decimation Factor is very small with respect to the waveform duration, the compression algorithm may not be able to perform the signal compression by using the maximum number of available samples.

In such cases a message asks the user to increase the Decimation Factor.

## Amplitude Profile Editor (DDS)

### Overview

Use the Amplitude Profile tool to set the amplitude profile of the generated signal as a function of its frequency.

- For a given frequency of the modulated signal, its amplitude is multiplied by the corresponding value of the amplitude profile (whose samples vary between -1 and 1).
- The amplitude profile is divided in three frequency intervals: Low Frequency constant value, Intermediate Segment and High Frequency constant value.

## ArbStudio

- The window is divided in two main sections: the Limits settings section and the visualization area.

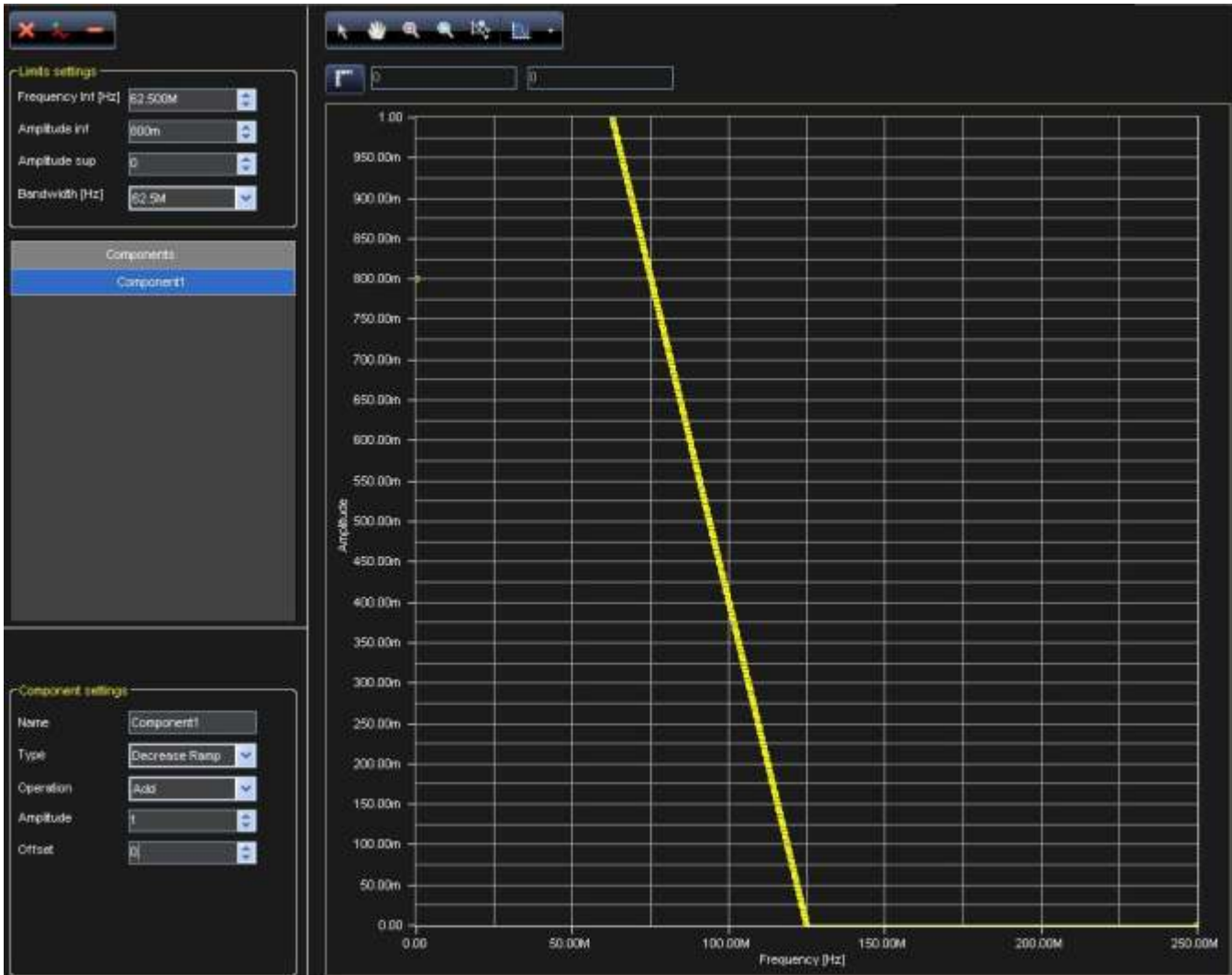

### Limits Settings

The frequency interval for the Intermediate Segment is described by **Frequency Inf [Hz]** and **Bandwidth [Hz]**.

- The upper frequency for the Intermediate Segment is Frequency Inf + Bandwidth.
- Frequency Inf must be set to a multiple of the Bandwidth value.
- The 256 samples constituting the segment can be edited as a standard segment, by editing its components.

The Profile Settings section is similar to the Segment Manager section described in **Advanced Waveform Editing** (on page 57). With respect to the Segment Manager case the component frequency can be provided only in terms of Cycles, while the component amplitude must vary between -1 and 1.

The constant value amplitudes for the lateral interval are set by means of the Amplitude Inf and Amplitude Sup indicators for the Low Frequency constant value and the High Frequency constant value intervals, respectively.

## Profile Command

The following buttons are used for editing the Component List.

- **Add Component**

Adds a component to the list. This component can be set for addition (or subtraction, multiplication, or division) with others components in the list. An error message is shown when the Component List exceeds the amplitude range.

- **Remove Component**

Removes a component from the Component List.

- **Remove All Components**

Removes all components from the Component List.

## Digital Pattern Generator - Sampler (Optional)

### Overview

ArbStudio can be configured to work as a powerful Digital Pattern Generator-Sampler.

In this working mode ArbStudio 1102/1104 provides the capability to emulate standard serial or parallel bus transitions or custom digital interfaces for system debugging and characterization.

The architecture is based on a vector/command memory and a powerful sequencer defining the vector/command execution flow.

The Sequencer unit is a programmable finite state machine with a microcode memory that, combined with the vector/command memory, can generate very long digital patterns and control signals at a very high speed.

### PLEASE NOTE THE FOLLOWING:

- ArbStudio 1104D has 36 digital channels available, 18 CHs on Pod A and 18 CHs on Pod B.
- ArbStudio 1102D has only 18 digital channels on Pod A.

As a Digital Pattern Generator-Sampler ArbStudio provides:

- 36/18 Channels @ 125 MHz with Per Bit Direction (up to 288 Digital I/O with Expansion Bus)
- 2 Million Vectors in Generation
- 2 Million samples in Acquisition
- Digital Waveform Sequencer
- 31 Levels Programmable Event Detector
- 2 Bank Programmable I/O Levels
- Multi-device synchronization with Expansion Bus

## ArbStudio

Digital waveforms (vectors and commands) can be edited in a tabular format or by means of a powerful and intuitive digital waveform editor that provides tools for advanced pattern definitions: clock, count and random patterns over a selection or the entire signal or bus.

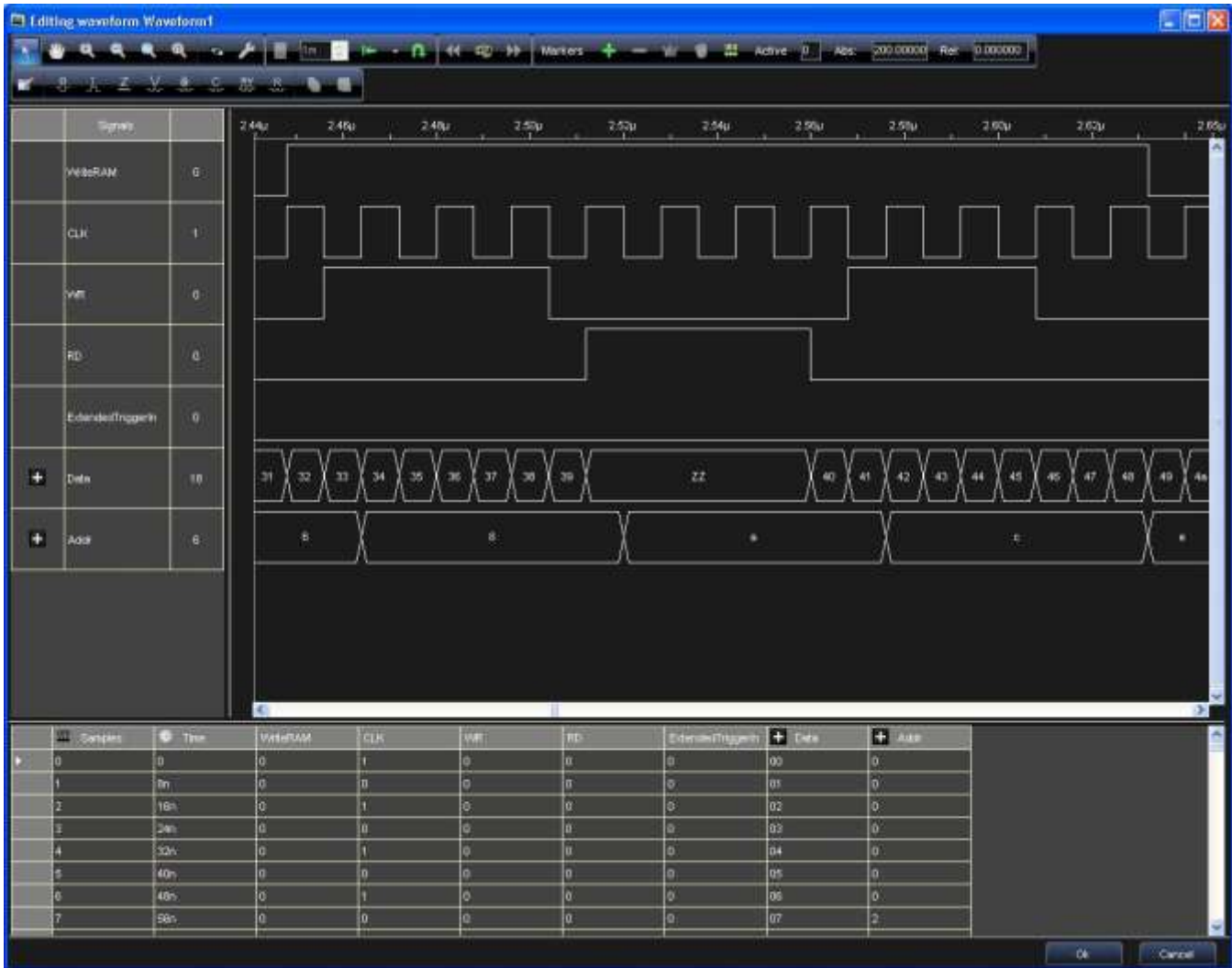

## Pattern (Sampling and Acquisition) Settings

### Pattern Settings

#### OVERVIEW

Use the Settings screen to configure correct pattern generation/acquisition on your ArbStudio. The screen contains the following tabs.

1. **Pattern Settings - The General Tab** (on page 83)
2. **Pattern Settings - The Trigger Event Tab** (on page 84)
3. **Pattern Settings - The Clock Generator Tab** (on page 88)
4. **Pattern Settings - The Trigger In Tab** (on page 89)
5. **Pattern Settings - The Trigger Out Tab** (on page 90)

## Pattern Settings - The General Tab

The **General** tab is shown by default when the **Pattern (Sampling and Acquisition) Settings** screen is opened.

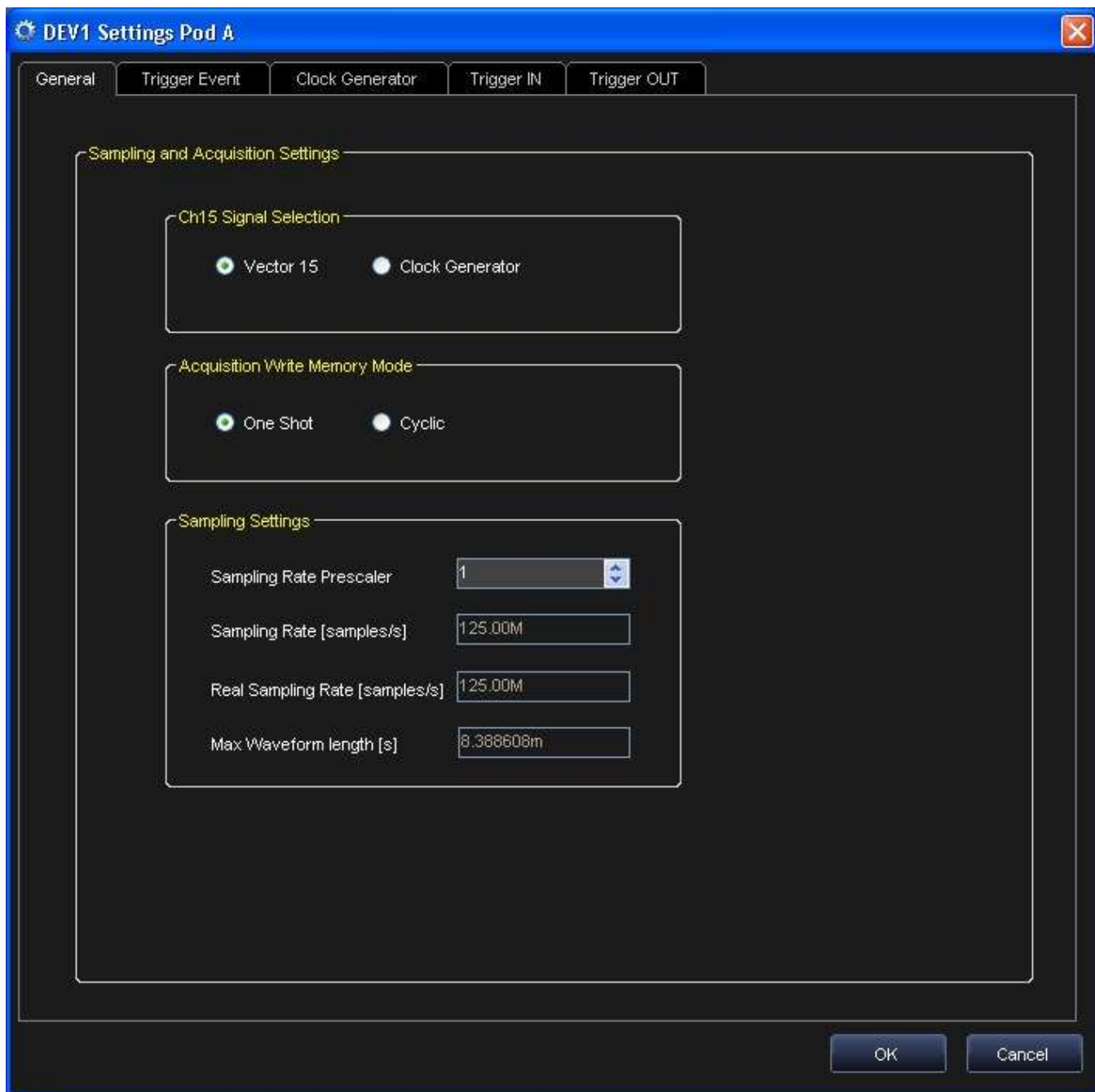

Sections of the Pattern Settings General tab are explained as follows:

### CH15 SIGNAL SELECTION

The digital **Channel 15** can be used as output for the clock generated by the Clock Generator Module or as output for Vector(15).

- Vector 15 sets Ch15 as output for Vector(15).
- Clock Generator sets Ch15 as Clock output.

## ArbStudio

---

### **ACQUISITION WRITE MEMORY MODE**

When the Digital Pattern Generator works as a sampler, it stores the data it reads from the input pins to internal memory. This memory can be written in **One Shot** or **Cyclic** modes.

- **One Shot** - The data is written until the end of the memory is reached.
- **Cyclic** - The memory is written in a cyclic mode and data can be overwritten when the end of memory is reached.

### **SAMPLING SETTINGS**

The Sampling Rate Prescaler (SRP) may assume values ranging from 1 (maximum frequency) up to 16777216 (minimum frequency), by multiples of 2.

The Real Sampling Rate = Sampling Rate / SRP.

For example setting SRP = 20 with a sampling rate of 125 MS/s, the real sampling rate becomes 6.25MS/s and it is possible to generate digital waveforms with total length of 167.77216 ms with a time resolution of 160 ns.

### **Pattern Settings - The Trigger Event Tab**

The Trigger Event tab allows setting a trigger condition on Ch (17..0) and on Vector(16) (Ext Trig) to generate a trigger event similar to a logic analyzer.

### **MASTER TRIGGER EVENT (SLAVE MODE ONLY)**

On a slave device, Ch17 can be used as an input to evaluate the trigger condition (Master Trigger Event disabled) or as a Master Trigger Event.

The device set as the master transmits the Trigger Event by the Expansion Bus to all slave devices.

If you enable the Master Trigger Event on a slave device, it can also trigger on a master trigger event condition.

### THE TRIGGER EVENT TAB MENU BUTTONS

The menu buttons on the Trigger Even tab are explained as follows:

#### The Add Button

Adds a new trigger level at the end of the list.

#### The Remove Button

Removes the last trigger level from the list.

## ArbStudio

---

### The Clear All Button

Clear all trigger settings and resumes the default trigger conditions.

### TRIGGER LEVELS

The ArbStudio Digital Pattern Generator allows editing up to 31 trigger levels, which are represented by the **Edge** symbol in the tree positioned on the left side of the tab.

Each trigger level has an **A** and **B** trigger condition.

Each condition can be set by clicking its name and by using the **Action** drop-down field (on lower-right side of the tab). Action field options include:

**None** - The occurring condition is ignored (Never Trigger).

**Trigger** - The occurring condition leads to a Trigger event.

**Jump to Level(n)** - The occurring condition leads to a jump at the specified trigger level (n), where **n** is the number of a present trigger level.

### EDGES AND LEVELS

In order to set condition **A** or **B**, the state of the Digital Pattern Generator channels must be set properly. Each channel state can assume one of the following attributes:

#### Don't care

The signal is ignored.

#### High logic level

#### Low logic level

#### Rising edge

#### Falling edge

#### Any edge

**Va (Bus HEX)**

Sets a bus at the hexadecimal value entered in the field adjacent (to the right).

Set the state on a channel by first selecting condition **A** or **B** of the desired level, and then clicking on the corresponding channel row to be set on the right side listing.

**Note:** The column Signal Names contains the user-defined names for the signals to acquire.

Set a condition by clicking the desired button on the top. If more than one signal is selected, the same level or edge setting is applied to the group of signals.

You can also set a level on all selected signals by writing its value in hexadecimal format in the HEX field, and then clicking the **Va** button.

**CONDITIONS ON EDGES**

You can indicate whether the trigger condition must be detected on a rising, falling, or either edge for each signal.

When trigger conditions are set on edges of several signals, the trigger event is determined by the occurrence of at least one condition.

If no trigger conditions on edges are set for any signals, trigger events on edges never occur.

**CONDITIONS ON LOGIC LEVELS**

You can indicate whether the trigger condition must be detected on a high or low logic level for each signal.

When trigger conditions are set on logic levels of several signals, the trigger event is determined by the occurrence of all conditions simultaneously.

If no trigger conditions on logic levels are set for any signal, the trigger conditions on logic levels are always considered verified.

The trigger condition set on logic levels is useful when the trigger event must be detected for a specific pattern.

Use the **Level Condition** drop-down field to select among the following conditions for trigger events on logic levels:

- **Trigger when EQUAL** - The trigger event occurs when the state of the evaluated signals is equal to the specified pattern.
- **Trigger when NOT EQUAL** - The trigger event occurs when the state of the evaluated signals is different from the specified pattern.
- **Trigger when CHANGED** - The signals selected for a trigger event on logic levels are examined when data acquisition starts. These sampled values constitute the reference pattern. The trigger event occurs when the state of the selected signals is different from the reference pattern.

The conditions chosen by the user on logic levels are ignored. ArbStudio uses the information related to channels for trigger detection.

**RELATIONSHIP BETWEEN TRIGGER CONDITIONS**

Relationships between trigger conditions on edges and trigger conditions on logic levels can be set using the Trigger condition drop-down field. The following options are available:

- **Edge OR Level** - A trigger condition occurs when one between an edge condition or a logic level condition is detected.

## ArbStudio

- **Edge AND Level** - A trigger condition occurs when an edge condition and a logic level condition are simultaneously satisfied.
- **Edge BEFORE Level** - A trigger condition occurs when an edge condition is detected at least once before one is detected on logic levels.
- **Edge AFTER Level** - A trigger condition occurs when an edge condition is detected at least once after one is detected on logic levels.
- **ALWAYS** - A trigger condition occurs automatically when data acquisition starts. Any setting on edges or on logic levels is ignored.
- **NEVER** - Trigger is inhibited. Any setting on edges or on logic levels is ignored. A trigger event, however, can be activated manually during data acquisition.

### Pattern Settings - The Clock Generator Tab

Use the Clock Generator to generate a clock signal with a frequency up to 125 MHz.

- The clock is created on Ch15.
- It is possible to combine the clock with the Extended Trigger In vector using the strobe function. The following options are available: **NOP**, **OR**, **AND**, **XOR**, **NOT**, **NOR**, **NAND**, and **XNOR**.
- The Clock generator provides a synchronized signal to the Sequencer Module to generate vectors synchronized with the output clock.

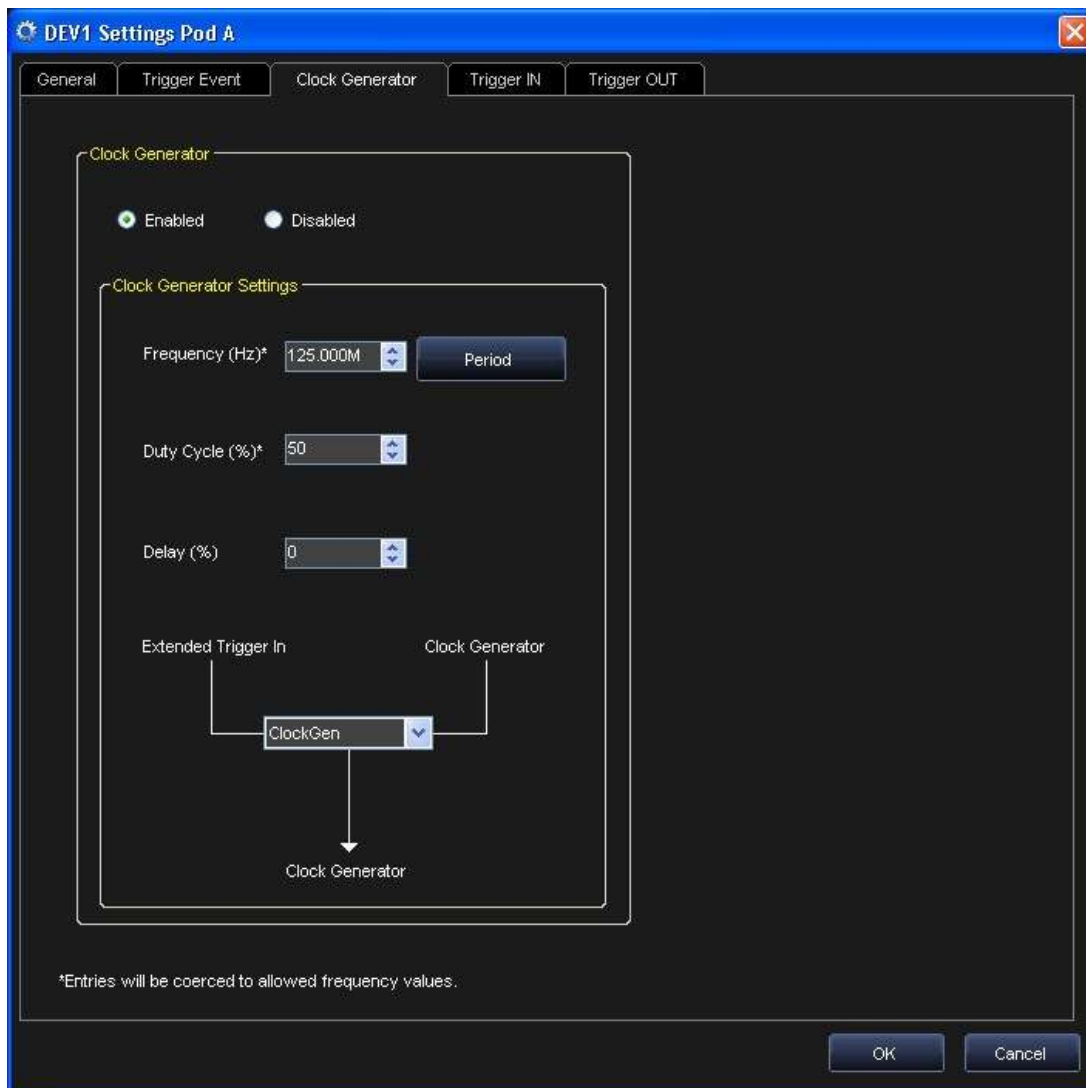

The following fields are available on the Clock Generator tab:

- **Enable** - Turns the Clock Generator Module on or off.
- **Frequency** - Sets the frequency (MHz) of the Clock Generator. The output frequency depends on the Sample Rate set by the user on the Setup Device Timing tab.

**Note:** User entries can be recalculated to allow frequency values.

- **Duty Cycle** - Sets the generated clock duty cycle of the clock signal.

**Note:** User entries can be recalculated to allow duty cycle values.

- **Delay** - It sets the delay to the synchronized signal.

**Note:** User entries can be recalculated to allow delay values.

- **Strobe Operation** - Lets you logically combine the Output clock with the Extended Trigger In vector. Possible options are: **NOP**, **OR**, **AND**, **XOR**, **NOT**, **NOR**, **NAND**, **XNOR**, **FORCE LOW**, and **FORCE HIGH**.

### Pattern Settings - The Trigger In Tab

Set Trigger In parameters using the **Trigger In** tab.

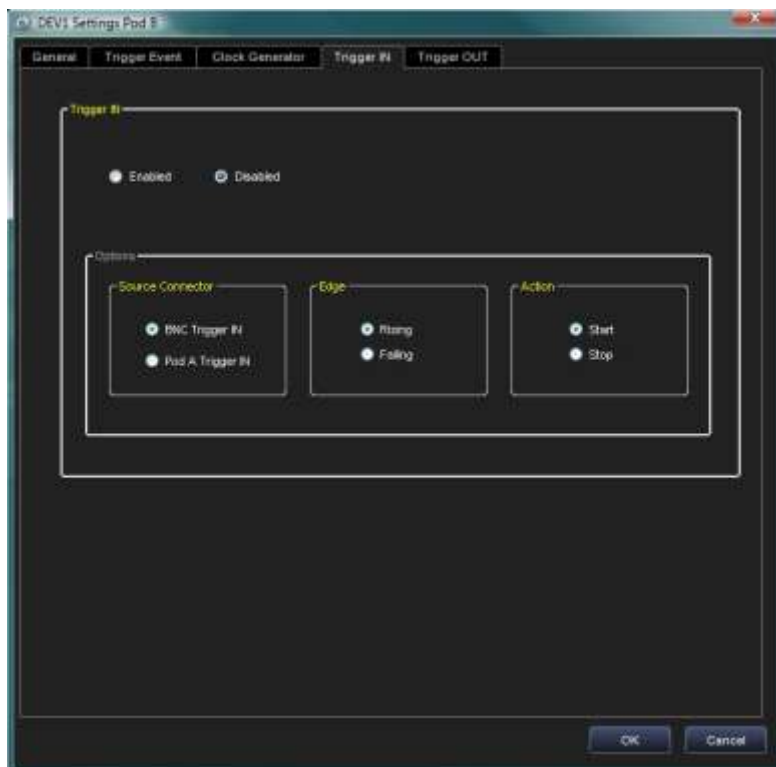

#### SOURCE CONNECTOR

Select the physical source for a Trigger In event. The possible options include:

- **BNC Trigger IN** - The trigger event is received by the dedicated BNC Connector on the instrument front panel.
- **Pod A Trigger IN** - The trigger event is received by a dedicated Digital input of the probe connected to the Pod A in the instrument front panel - see Probe Description.

**Note:** Trigger IN source setting is mutually exclusive.

## ArbStudio

### EDGE

Allows you to set the sensitive edge for the input trigger as either a **Rising** or **Falling Edge**.

### ACTION

You can set the **Start** or **Stop** action to be performed by a possible input Trigger event.

### Pattern Settings - The Trigger Out Tab

Set Trigger Out parameters using the **Trigger Out** tab.

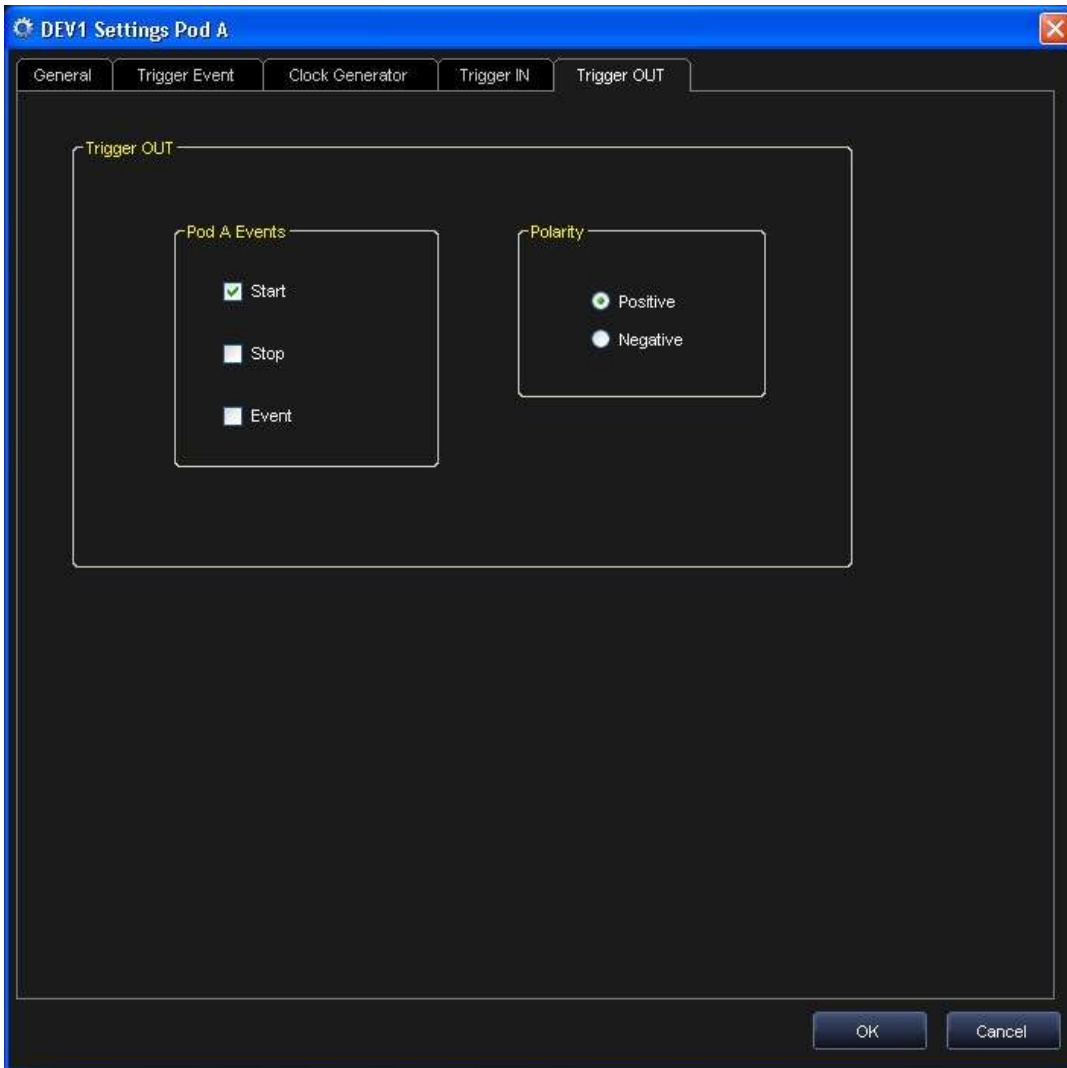

The following parameters are available on the tab:

#### **TRIGGER OUT SOURCE**

You can select the trigger source that generates a Trigger Out event.

Multiple sources may be selected.

Signals that can be sent to the Trigger OUT output include **Start**, **Stop**, **Marker**, **Pod A Trigger IN**, and **BNC Trigger IN**.

#### **POLARITY**

Choose **Positive** or **Negative** for the Trigger OUT signal polarity as desired.

**DESTINATION**

A logic combination of the Trigger Out event of the enabled channels is always available on the dedicated BNC Connector and on Pod A/B Trigger Out signals on the instrument front panel. For more information, see **The Trigger OUT Math Tab** (on page 45).

**Example - Digital Pattern Generator Setup**

This example demonstrates a digital pattern generator setup on an ArbStudio.

After powering on the instrument and connecting it to your PC, launch the software and use the system menu bar or the toolbar to create a New Workspace. Connect the probes to the instrument.

1. Setup the devices following the steps of the wizard, select Pattern Generator as operating mode.

Click **Next**.

2. Now, click the **Finish** button.

## ArbStudio

---

3. Double click **Signal Definition** on the Pod A Control navigation tree.

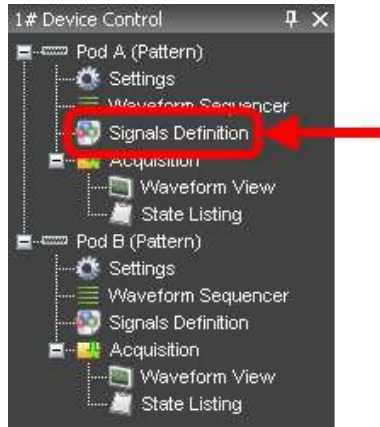

The **Waveform Sequencer** screen is shown.

4. Select the CLK signal on the Signals name list. It should be shown in the **Bus or Signal Name** field.
5. Now, select **Ch0** from the Channel list on the right.
6. Press the **Change Selected Pod** button to associate the **Ch0** with the **CLK** signal.

7. Now, repeat steps 1-6 for **WR** and **RD** signals.
8. Select the Data bus.
9. Select **Ch3** to **Ch10** on the right.

10. Press the **Add signals to bus** button to associate the **Data bus** with the selected channels.

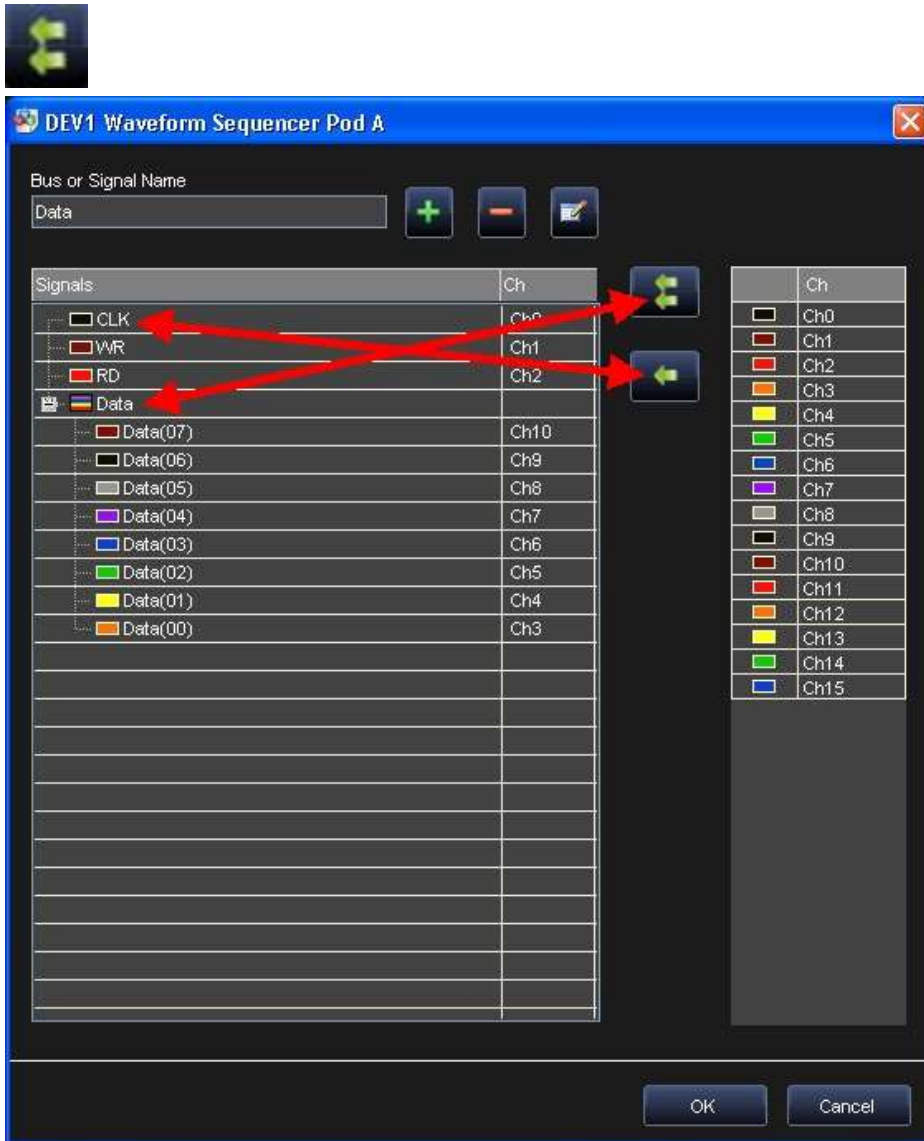

11. Double click the **Waveform Sequencer** on the Pod A Control navigation tree.

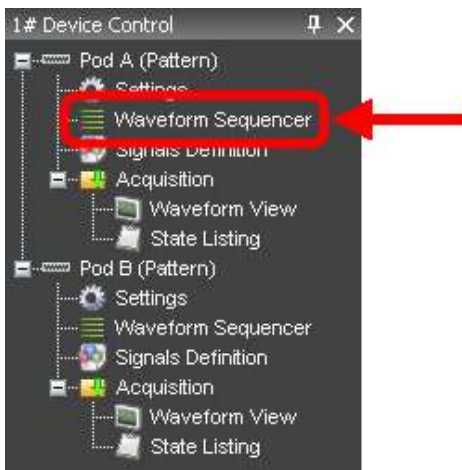

## ArbStudio

- Click the Add Waveform button to add a digital waveform in the Waveform List.

- The New Waveform screen is shown. Click the **Add All** button to add all the buses/signals to the digital waveform.

- Now, click the **OK** button to add Waveform1 to the Waveform List.

- Press the **Edit Waveform** button or double click on Waveform1 to open the **Editing waveform** screen.

- Use the clock editor and the counter editor to define the CLK and DATA waveforms. Define the WR/RD/WriteRAM signals making graph selections and clicking the **To 1** button. Set to 1 the WriteRAM signal if you want to acquire data with the Pattern Generator. Set to HiZ to change the pin directions from output to input. Click **OK** to confirm.

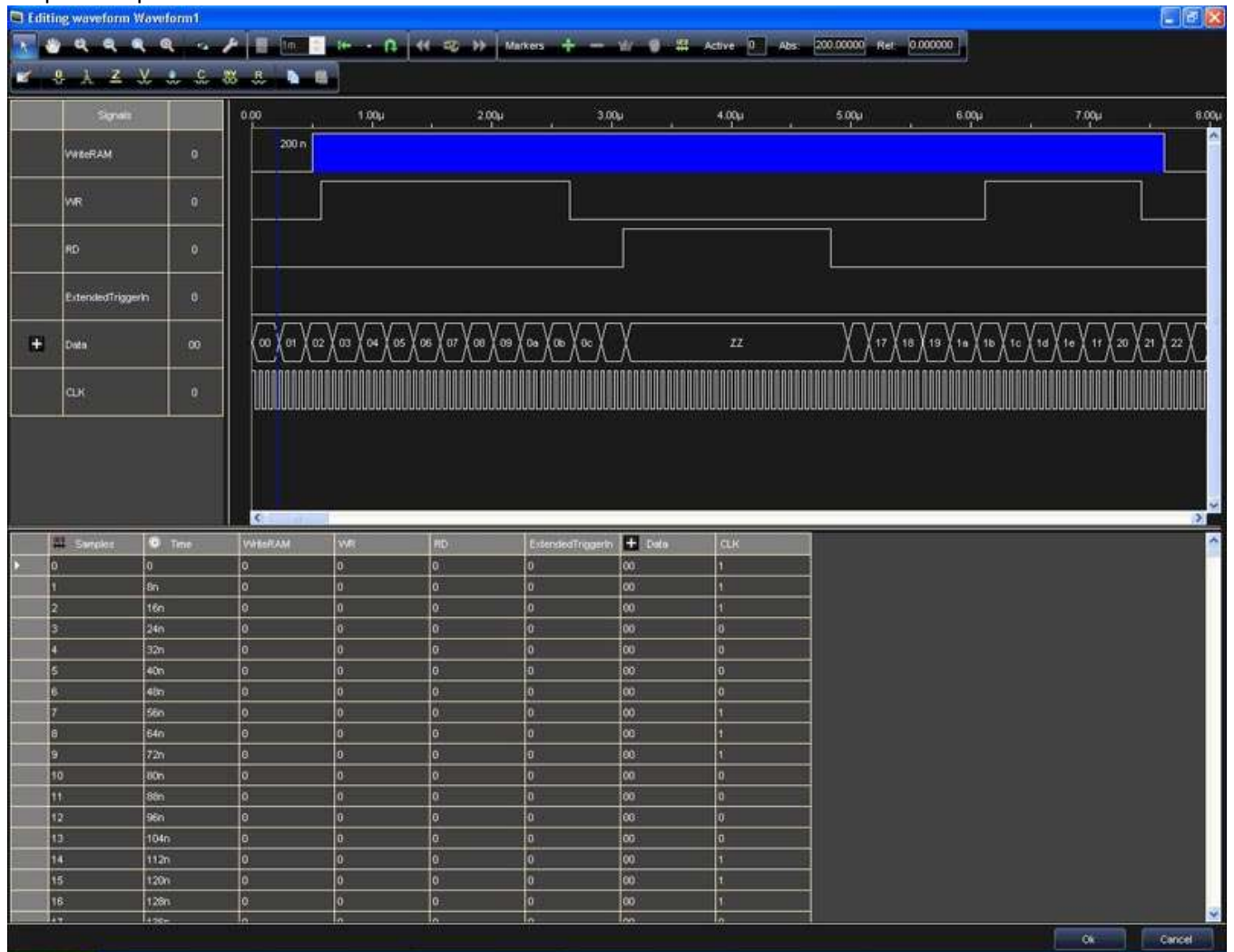

17. Select the Waveform1 from the Waveform List and click the **Add** button to add it to the Sequencer list.

18. Select the Jump To operation from the Operation List tab and click the Add button to add it to the Sequencer list (Jump To Address 0).

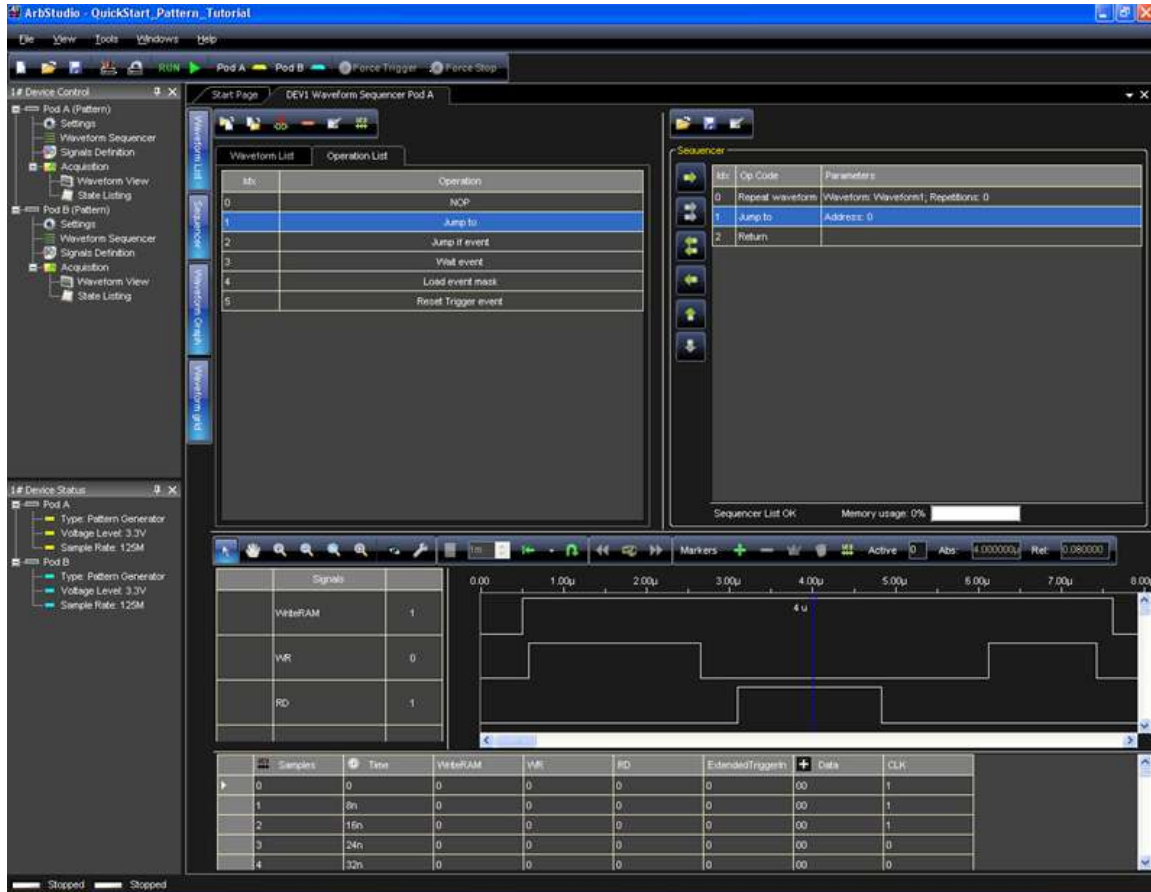

19. Press the **Run/Stop** button on the ArbStudio toolbar.

The software loads the settings and the digital waveforms into the ArbStudio instrument and starts generating waveforms.

20. Waveform1 is then generated on the Pod A probe. You can connect a logic analyzer to the probes to analyze the generated signals.
21. Stop the digital waveform generation by clicking the **Run/Stop** button again.

# ArbStudio

22. Double click **Waveform View** or **State Listing** on the Device Control tree to analyze the acquired data.

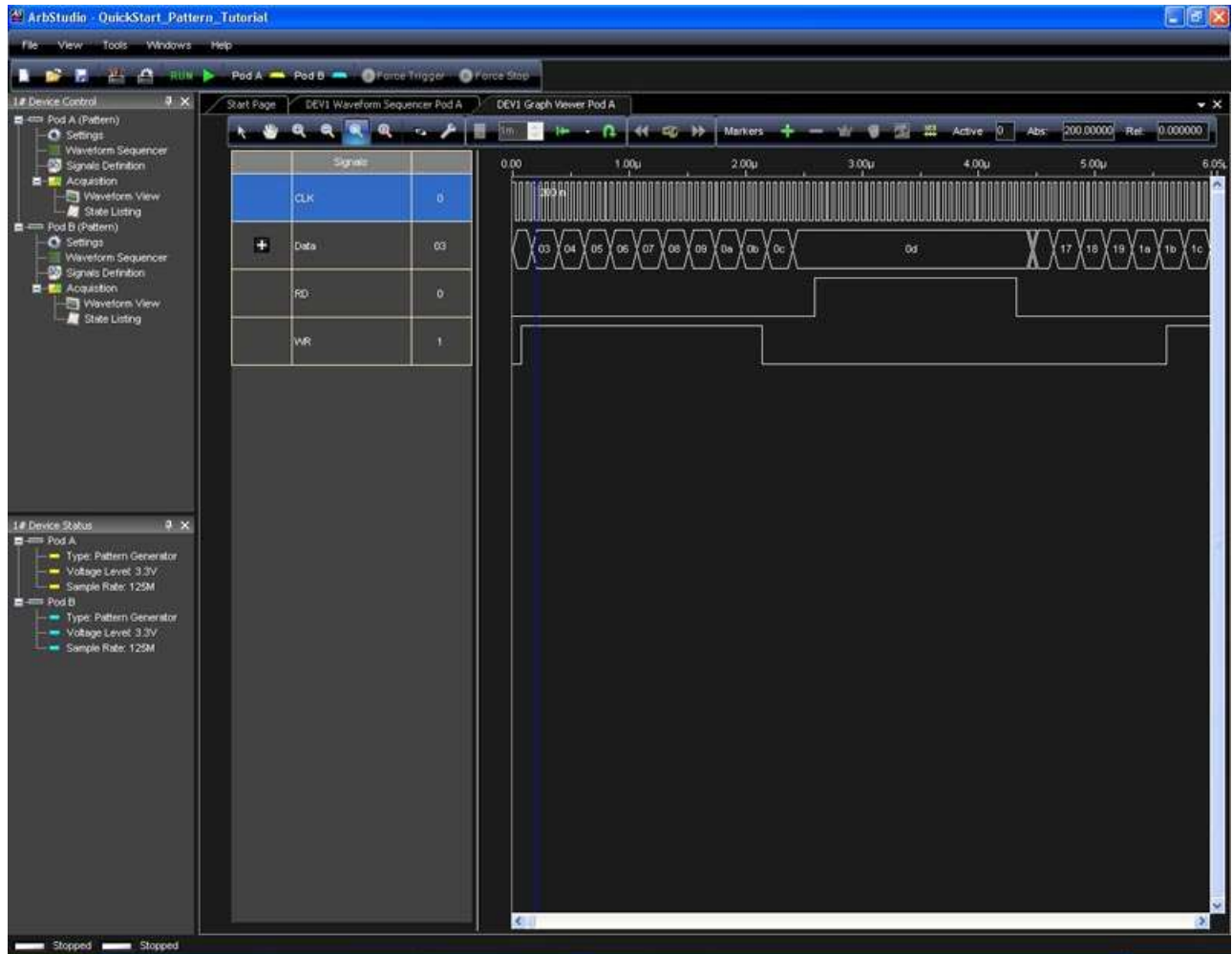
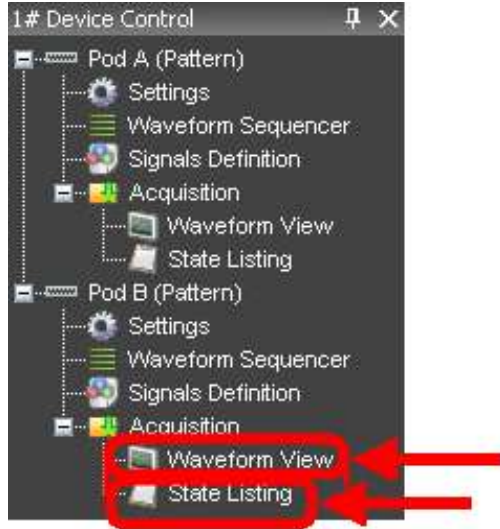

## The Waveform Sequencer - Digital Pattern

### OVERVIEW

Vector/control memory (1048576 samples) can be segmented into blocks called Waveforms. The sequencer then recalls the Waveforms during operations.

Three main areas comprise the Sequencer:

- **The Waveform and Operation List Tabs** - Projects digital waveforms and operations for editing and adding to the Sequencer generation list.
- **The Sequencer**
- **The Waveform Display** - This area allows you to display selected Waveforms in graph and tabular format.

- Waveform and Operation List Tabs:** A table with columns for 'Waveforms List' and 'Operation List'. The 'Operation List' contains the following entries:
 

Operation	
0	MCP
1	Jump to
2	Jump if event
3	Hold event
4	Load event mask
5	Reset Trigger event
- The Sequencer:** A table with columns for 'Op Code' and 'Parameters'. The 'Parameters' column contains the following entries:
 

Op Code	Parameters
0	Repeat waveforms: Waveforms: Waveform0, Repeats: 0
1	Jump to: Address: 0
2	Return
- The Waveform Display Area:** A section showing a signal waveform and a data table. The waveform shows signals for 'WaveCAM', 'WR', and 'RD' over time. The data table below the waveform is:
 

Samples	Time	Waveform	WR	RD	ExtendedTrigger	Data	CLK
0	0	0	0	0	0	00	1
1	16n	0	0	0	0	00	1
2	18n	0	0	0	0	00	1
3	34n	0	0	0	0	00	0
4	32n	0	0	0	0	00	0

Use the Waveform Sequencer to **create** your digital Waveforms, add them in the **Waveform List**, and then load the **Sequencer** with the **Operations** and the **Edited Waveforms**.

### DIGITAL WAVEFORM COMMANDS

Buttons atop the Waveform and Operation List Tabs provide the following digital waveform functions, respectively:

- **Import Waveforms** - The import file must be encoded using the CSV (Comma Separated Values) format. Each line in the CSV file corresponds to a row in the table and within a line. Fields are separated by commas and each field belongs to one table column. The first row contains the pod index with the prefix character #, for example #1 stands for Pod 1.

#### PLEASE NOTE THE FOLLOWING:

- #17 is the Write Ram signal, #16 is the Extended Trigger IN signal.
- The next imported rows contain the pod values. Only values 0,1,2 are allowed. 0 is the low logical level, 1 is the high logical level and 2 is the high impedance state (HiZ).
- The imported data is shown on the Waveform Graph and on the Waveform grid. However, only data corresponding to bus/signals added on the waveform selected from the Waveform List is imported.
- Instrument settings cannot be imported. So imported data is shown with the current user settings.
- **Export Waveforms** - The file is encoded using the CSV (Comma Separated Values) format, each line in the CSV file corresponds to a row in the table and within a line, fields are separated by commas, each field belonging to one table column. The first exported row contains the pod index with the prefix character #, for example #1 stands for Pod 1.

#### PLEASE NOTE THE FOLLOWING:

- #17 is the Write Ram signal, #16 is the Extended Trigger IN signal.
- The next exported rows contain the pod values. Only values 0,1,2 are allowed. 0 is the low logical level, 1 is the high logical level and 2 is the high impedance state (HiZ).
- Only bus and signal corresponding data added using the Digital Editor is included in the export.
- Instrument settings cannot be imported.
- **Add Waveform** - Opens the New Waveform screen.
- **Remove Waveform** - Removes the selected Waveform from the Waveform List.
- **Open** - Opens the Editing Waveform screen to modify the selected Waveform.
- **Change** - Changes the length representation to Time or Samples.

**Note:** For more information on various functions Waveform Sequencer, please refer to **Additional Waveform Sequencer Settings and Tools** (on page 70).

## The New Waveform Screen

When the Add Waveform button (above the Waveform and Operation List Tabs) is clicked, the **New Waveform** screen is shown. You can define the waveform length in samples or time and decide which signals are inserted in the Digital Editor Window.

Add a Bus or a Signal to the list for the Digital Editor by selecting it on the left and clicking the **Add** button.

**Remove**, **Add All**, and **Delete** buttons are available and work for items on either list.

**WriteRAM** and **Extended Trigger IN** signals are always present in the new waveform. Their functions are as follows:

- **WriteRAM** - If this value ends up being very high, the Digital Pattern Generator stores data on its memory (up to 1048576 samples).
- **Extended Trigger IN** - Works like an internal trigger to generate a trigger event for the Trigger Module. Since the Extended Trigger IN is a vector, it can be used as a trigger condition indicator and provide notice when high or low levels are exceeded.

### CREATING A DIGITAL WAVEFORM

You can create a digital waveform using the Editing waveform dialog box

- Press the button to add a waveform in the waveform list
- Press the button or double click on the selected waveform to open the Editing waveform dialog box

## EDITING A DIGITAL WAVEFORM

The **Editing Waveform** screen is used to create or edit digital waveforms in a graphic or tabular format. Single signals are visualized as digital signals, while grouped signals are represented as buses.

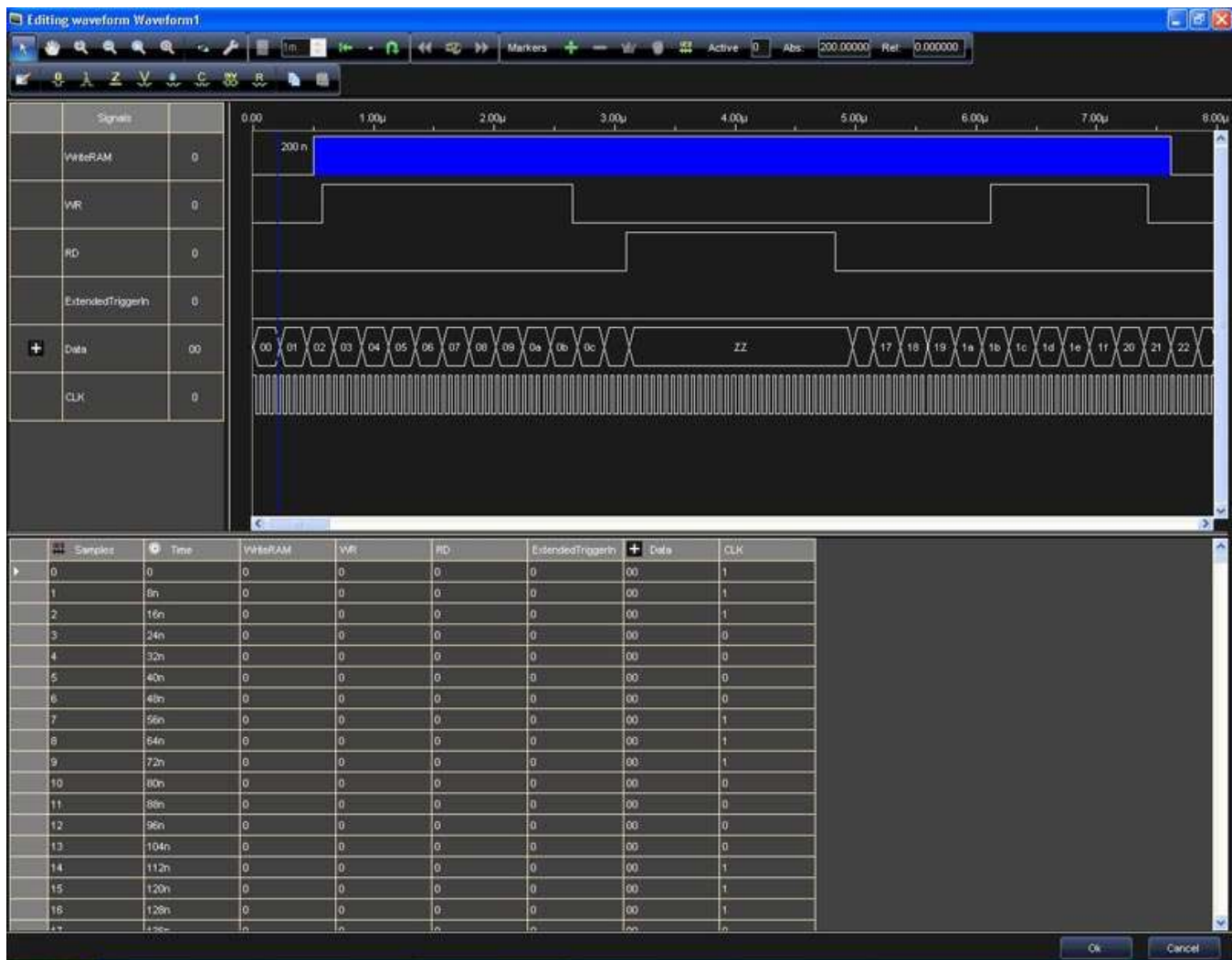

- In the Digital Graph Editor, a bus node is indicated by the **Expandable Bus** icon shown to the left of the bus name.

Double click the bus name to open the bus.

- Once a bus node is opened, the **Expanded Bus** icon is shown instead of the **Expandable Bus** icon.

- Double click the bus name again to close the bus.

## Changing Waveform Order

You can drag and drop the waveforms inside the listing on the left of the screen to change their order. This often helps users focus on the time relationship between edges. Just click a signal name on the list and drag it to the desired position in the list. You can also insert a signal or bus on the list or remove one from the list.

### Resizing Signal Amplitude

Resize the signal amplitude by dragging the line between a signal name cell.

To the right of every signal or bus name, a number indicates the value the signal or bus assumes at the time position of the master cursor.

### Right Click Menu

Right clicking on the signal name column shows the right click menu with the following options:

- **Add samples scale** - Select this option to add a signal (indicated by the Add samples scale icon) with a series of segments that represents the number of samples.

- **Analog mode display** - This option (available only for the buses) will represent a bus as an analog waveform.

This is useful for example if an ADC or a DAC has to be tested.

- **Waveform View Settings...** - This option opens the Signal Property screen.
- **LSB on Top** - Bus values are calculated with MSB (Most Significant Bit on Top) by default. Select LSB to have the Least Significant Bit on Top instead.

### Digital Waveform Editor Toolbar

This toolbar contains several commands for use on digital waveforms as follows:

- Signal/bus to 0.

- Signal/bus to 1.

- Signal/bus to High Impedance.

- Signal/bus to Arbitrary Value. Arbitrary Value allows overwriting a node value over the selected waveform, waveform interval, or across one or more nodes or groups.

Overwrite a node value using the following steps:

1. Select a node or a bus and click the **Value** button on the Digital Editor toolbar. The **Arbitrary Value** dialog box appears.

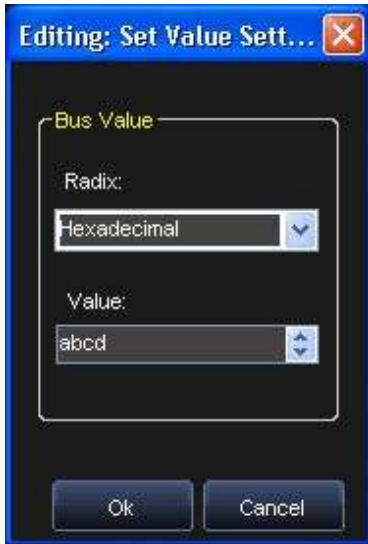

2. In the Radix list, select the radix type.
  3. Specify the new value you want overwritten in the Numeric or named value box.
  4. Click OK.
- Clock Editor for selected signal.

The Clock feature can be used to automatically generate the clock wave, rather than drawing each clock triggering pulse.

The start and end time of a clock signal can also be selected.

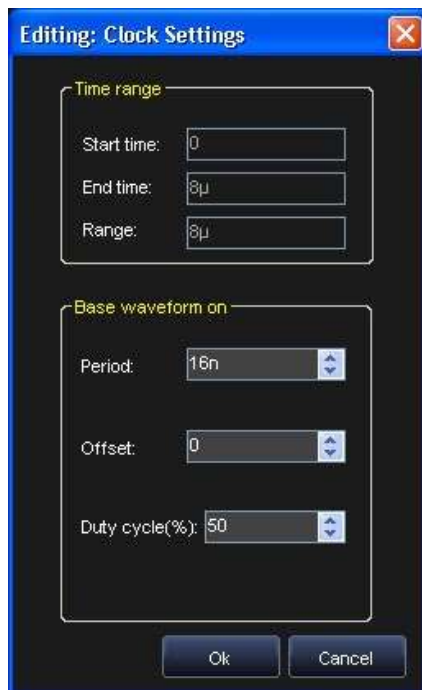

- Counter Editor for selected bus.

The counter editor applies a count value to a bus which increments the value of the bus by a specified time interval.

Instead of manually editing the values for each node, the Counter editor automatically creates the counting values for buses.

You can also specify a starting value for a bus and the time interval for increments.

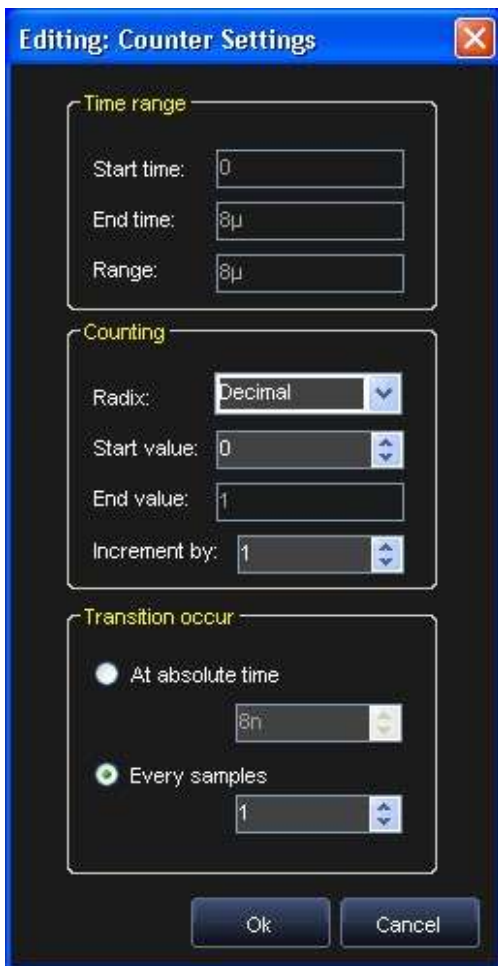

- Invert signal/bus value.

- Random Value for signal/bus.

Random Value allows generating random node values over the selected waveform, waveform interval, or across one or more nodes or groups.

## ArbStudio

Random node values can be generated for each grid interval, a specified time, or at fixed intervals.

- Copy Waveform.

Select the entire waveform clicking on the signal/bus name on the left column or select a portion of it with mouse selection.

Press the **Copy Waveform** button to copy the waveform.

- Paste Waveform.

Paste the copied waveform into a selected area of the graph (mouse selection) or from the start of another waveform.

### Data Editor

The Data Editor can also be used to edit signal/bus values. Data is visualized numerically in columns when using the Data Editor. Selections made in the Data Editor are also shown on the Digital Waveform Editor directly above it.

The Data Editor contains the following two additional columns:

- **Samples** - Contains the progressive number of the samples generated.
- **Time** - Contains the progressive absolute time of every sample.

### BUSES

A bus node is indicated by the **Expandable Bus** icon shown to the left of the bus name (in the columns on the right of the screen).

Double click the bus name to open the bus.

Once a bus node is opened, the **Expanded Bus** icon is shown instead of the **Expandable Bus** icon.

Double click the bus name again to close the bus.

**RESIZING COLUMN AMPLITUDE**

Resize column amplitude by dragging the line between the signal name.

**TABLE VALUES AND EXPORTING DATA**

You can change table values by pressing Digital Editor Waveform toolbar buttons or right clicking on a table item to open the context menu.

To Export data, select the **Export data...** right click menu item. The table data is then exported into a .txt file.

Samples	Time	WriteRAM	WR	RD	ExtendedTriggerIn	Data	CLK
294	2.352µ	1	1	0	0	0a	1
295	2.36µ	1	1	1	0	0a	1
296	2.368µ	1	1	1	0	0a	1
297	2.376µ	1	1	0	0	0a	0
298	2.384µ	1	1	1	0	0a	0
299	2.392µ	1	1	0	0	0a	0
300	2.4µ	1	1	0	0	0a	0
301	2.408µ	1	1	0	0	0a	1
302	2.416µ	1	1	1	0	0a	1
303	2.424µ	1	1	0	0	0a	1
304	2.432µ	1	1	0	0	0a	0
305	2.44µ	1	1	0	0	0a	0
306	2.448µ	1	1	1	0	0a	0
307	2.456µ	1	1	0	0	0a	0
308	2.464µ	1	1	1	0	0b	1
309	2.472µ	1	1	1	0	0b	1
310	2.48µ	1	1	1	0	0b	1
311	2.488µ	1	1	0	0	0b	0
312	2.496µ	1	1	0	0	0b	0
313	2.504µ	1	1	0	0	0b	0
314	2.512µ	1	1	0	0	0b	0
315	2.52µ	1	1	1	0	0b	1
316	2.528µ	1	1	1	0	0b	1
317	2.536µ	1	1	1	0	0b	1
318	2.544µ	1	1	1	0	0b	0
319	2.552µ	1	1	0	0	0b	0
320	2.56µ	1	1	1	0	0b	0

## Sequencer Operations

Use the Operation List tab to select which operations load into the Sequencer microcode memory.

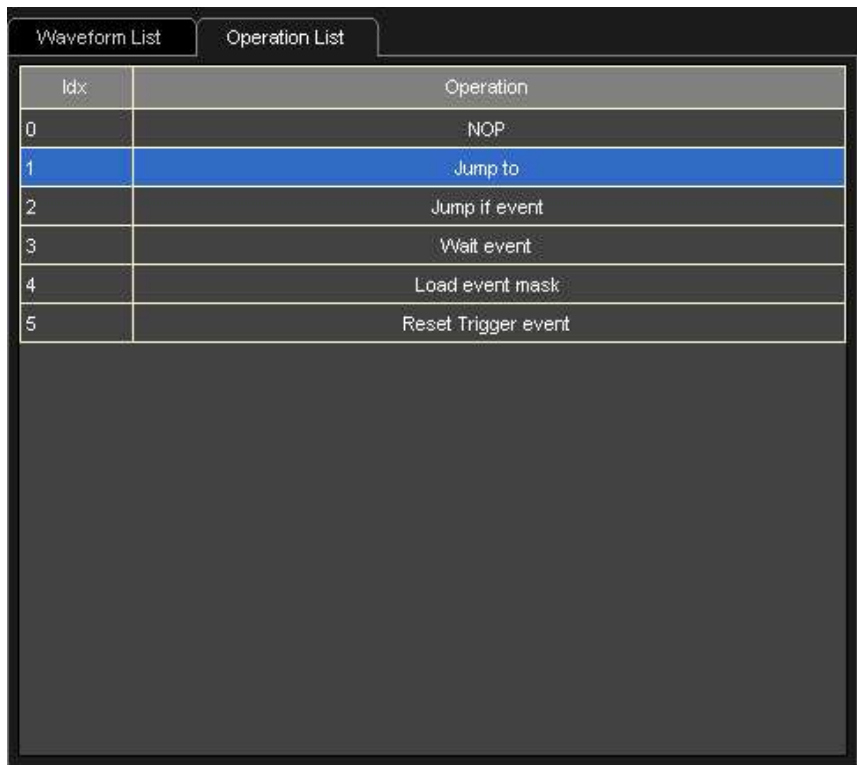

Sequencer operations allow you to:

- Repeat vectors stored inside the vector memory at each of several addresses
- Make conditional and unconditional jumps
- Monitor input signals combining them with a mask
- Modify the mask on input signals
- Insert wait states
- Wait for trigger events
- Reset the Trigger events

Instruction	Explanation	Parameters
<b>NOP</b>	No Operation	Repetitions. Minimum=0 Maximum = 65535 (It means that NOP instruction can be repeated from 1 to 65536 times) . Loop Mode: NO LOOP, LOOP BEGIN (it marks the first instruction of a loop), LOOP END (it marks the last instruction of a loop).
<b>Repeat Waveform</b>	Repeat a waveform	Waveform: waveform name Repetitions. Minimum=0 Maximum = 65535 (It means that the waveform will be repeated from 1 to 65536 times) . Loop Mode: NO LOOP, LOOP BEGIN (it marks the first instruction of a loop), LOOP END (it marks the last instruction of a loop).

Instruction	Explanation	Parameters
<b>Sync Repeat Waveform</b>	Repeat a waveform synchronized with the clock signal generated by the Clock Generator	Waveform: waveform name Repetitions. Minimum=0 Maximum = 65535 (It means that the waveform will be repeated with allowed values from 1 to 65536 times) . Loop Mode: NO LOOP, LOOP BEGIN (it marks the first instruction of a loop), LOOP END (it marks the last instruction of a loop).
<b>Jump To</b>	Jump to the instruction address N	Address: instruction jump address. Jump addresses inside a Loop must be avoided
<b>Jump If Event</b>	Jump if an event occurs	Address: instruction jump address. Jump addresses inside a Loop must be avoided Input Event (HEX):16 bits input event. Input Event[14..0] are DPIO[14..0], Input Event[15] is the trigger event (see Settings -> Trigger Event tab for description). The Input Event bits are masked in AND with Mask value. The event occurs if: Input Event AND Input MASK = Input Group Value
<b>Load Event Mask</b>	Load the mask value	Event Mask(HEX): the value of the mask. Loop Mode: NO LOOP, LOOP BEGIN (it marks the first instruction of a loop), LOOP END (it marks the last instruction of a loop).
<b>Wait Event</b>	Wait until the event occurs	Input Event (HEX):16 bits input event. Input Event[14..0] are DPIO[14..0], Input Event[15] is the trigger event (please see Trigger Module for description).The Input Event bits are masked logically in AND with Mask value. The event occurs if:Input Event AND Input MASK = Input Group Value Loop Mode: NO LOOP, LOOP BEGIN (it marks the first instruction of a loop), LOOP END (it marks the last instruction of a loop).
<b>Reset Trigger Event</b>	Reset the trigger event value	Loop Mode: NO LOOP, LOOP BEGIN (it marks the first instruction of a loop), LOOP END (it marks the last instruction of a loop).

**PLEASE NOTE THE FOLLOWING:**

- The last sequencer instruction must be RETURN.
- REPEAT WAVEFORM: the generated vectors are asynchronous respect to the clock generator signal.
- SYNC REPEAT WAVEFORM: the generated vectors are synchronous respect to the clock generator signal. Sync signal can be delayed with Sync Delay.
- Sequencer Memory depth is 1024 instructions.
- Waveforms Memory depth is 1048576.

## ArbStudio

- A block of instructions can be repeated with Loop Begin / Loop End parameters. Loop Begin marks the first instruction of the loop, Loop End marks the last instruction. LOOP REPETITIONS parameter is the number of times that the loop will be repeated. Allowed values are from 1 to 8191.

Add an operation to the sequencer by selecting the operation in the Operation List tab, and then pressing the **Add** button.

The Wait event parameters window is shown where you can manage or change the parameters for the selected instruction.

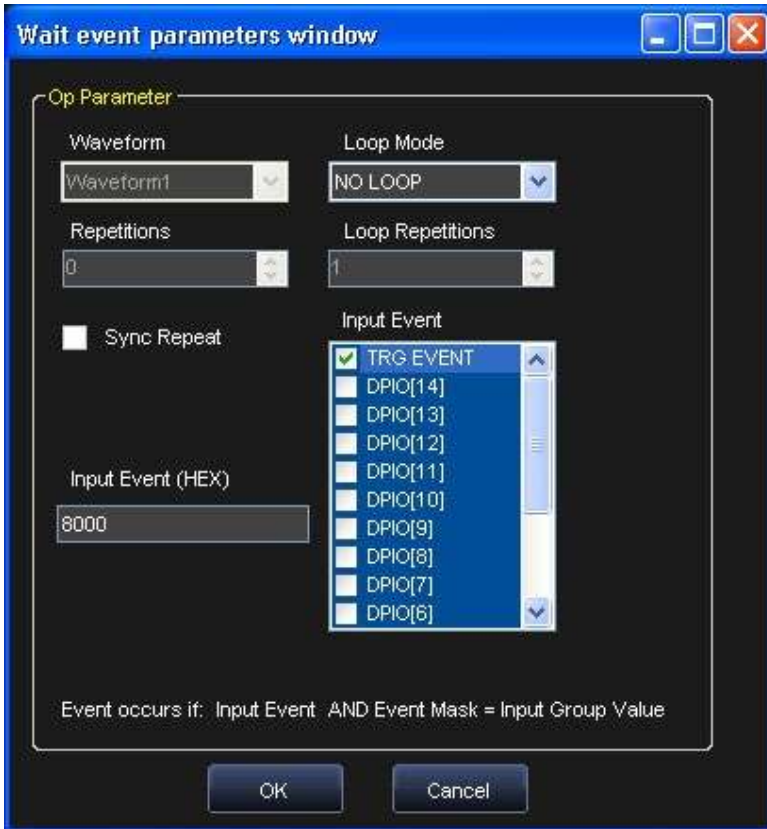

### Sequencing Digital Waveforms

The sequencer unit is a programmable finite state machine with a microcode memory that, combined with the vector/command memory, can generate very long digital patterns and control signals at a very high speed (up to 125 MHz).

You can select which digital waveforms from the Waveform list are to be generated by the Pattern Generator.

You can also select their repetitions and duration and operations for execution by the sequencer microcode memory.

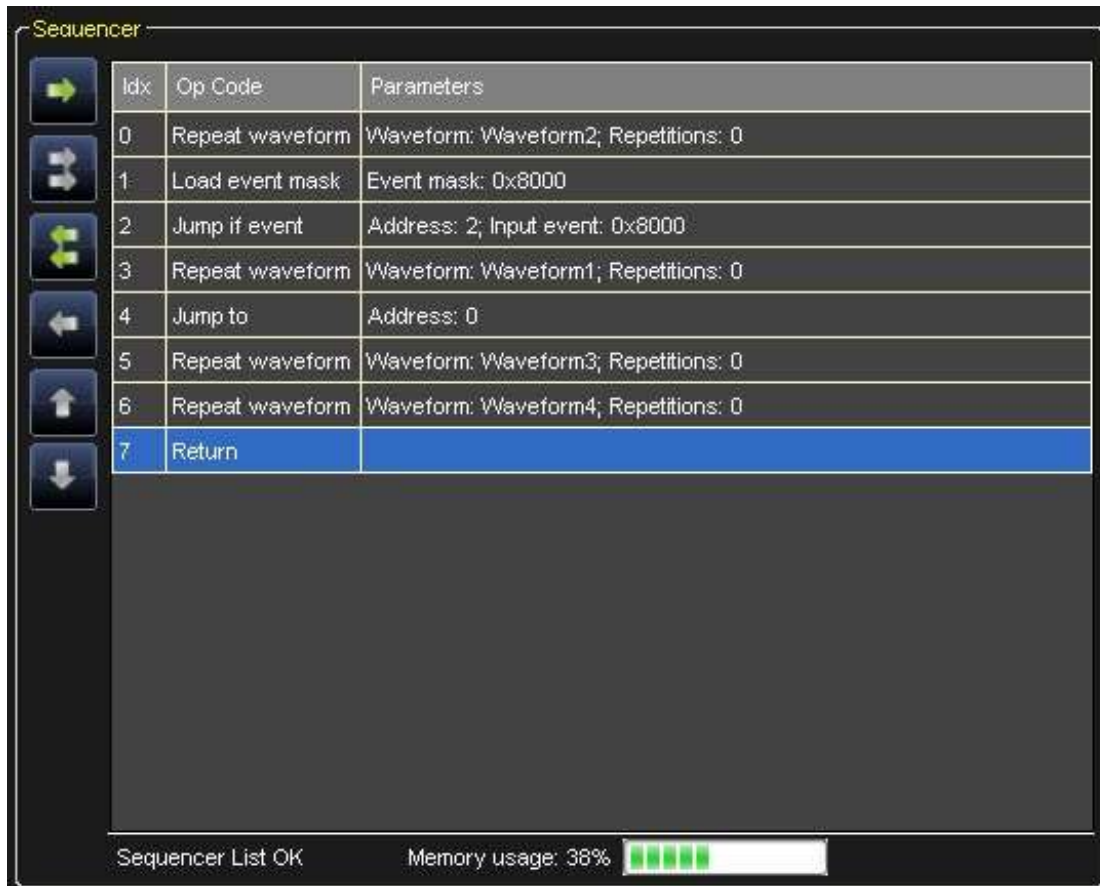

You can add/remove waveforms/operations to the Sequencer with the commands previously mentioned in **Sequencing Analog Waveforms** (on page 66)

**Note:** the Memory Usage indicator visualizes in real time the occupation of the hardware resources.

## Signal Definitions

Use the following steps to create a new signal definition.

1. Double click Signal Definition on the Device Control Tree.
2. The Signal Definition screen is shown.

Use the Signal Definition panel to define a list of signals or buses and choose their correspondence to the channels of the ArbStudio 1102D/1104D Digital Pattern Generator.

Only the signals defined in this panel can be viewed in the Editing waveform window or Waveform View window.

## ArbStudio

The listing on the right of the Signal Definition screen shows all the ArbStudio 1102D/1104D channels and corresponding wire colors.

### Adding a signal

Add a signal to the list by entering the desired name in the **Bus or Signal Name** field and then clicking the **Add bus or signal** button. Now, select the newly added Bus or Signal showing in the list on the left of the screen, select the Ch you wish to associate the new Bus or Signal with, and then click the **Change selected pod** button.

### Adding a bus

Add a signal to the list by entering the desired name in the **Bus or Signal Name** field and then clicking the **Add bus or signal** button. Now, select the newly added Bus or Signal showing in the list on the left of the screen, select the Ch you wish to associate the new Bus or Signal with, and then click the **Add signals to bus** button.

### Removing a signal or a bus

Remove a signal or a bus by selecting the row or rows on the left for removal and clicking the **Remove bus or signal** button.

### Editing a signal or bus name

Edit a signal or a bus by selecting the row on the left for edit, making your name changes in the **Bus or Signal Name** field, and then clicking the **Edit current bus or signal** button

## Acquisition - Using The Pattern Generator as a Sampler

The Digital Pattern Generator can also be used as a Sampler. All acquired data is stored into a file. This information can be exported, or accessed from the **Waveform View** and **State Listing** screens.

The acquisition command is the WriteRAM vector. When acquisitions run high, the Digital Pattern Generator stores data on its memory (up to 1,048,576 samples).

### The Waveform View Screen

Access the Waveform View, by double clicking **Waveform View** from the Device Control tree.

With a new acquisition complete, the Waveform View screen is not yet shown. Instead, a **Signal Selection** screen is shown where you can select which signal(s) should be displayed.

- To add a signal or bus to the list on the right, select it on the left and click the **Add** button.
- Add all signals with one click using the **Add All** button.
- Remove a single signal from the visualization list (on the right) by selecting it and clicking the **Remove** button.
- Remove all signals from the visualization list with one click using the **Remove All** button.

## ArbStudio

Once you've made your selections and clicked the **OK** button, the **Waveform View** screen is then shown.

The Waveform Window allows analyzing acquired data in a graph containing digital waveforms. Single signals are visualized as digital signals, while grouped signals are represented as buses.

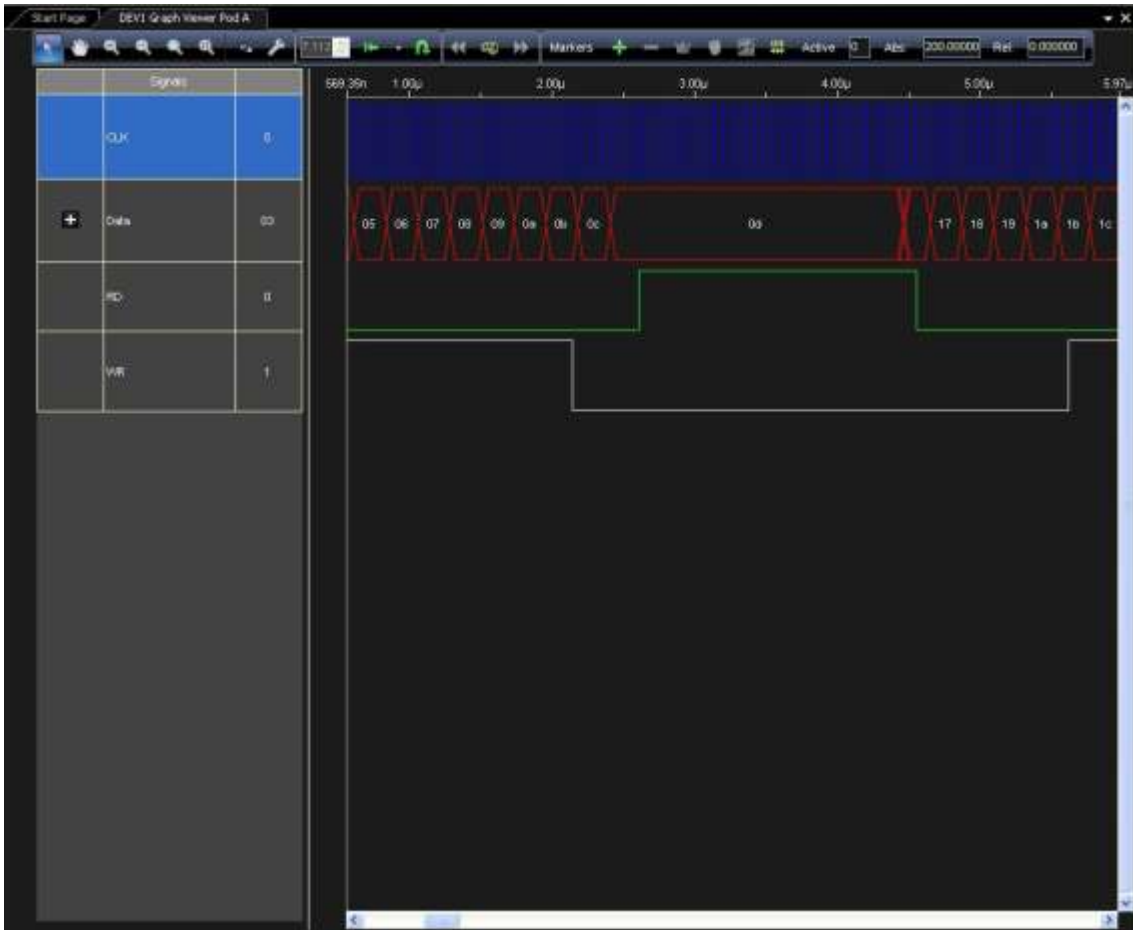

**Note:** If the **Waveform View** screen is opened before a data acquisition has taken place, signals (and their names) are not visualized and the screen is not shown. Only when an acquisition takes place are signals then visualized on the **Waveform View** screen.

- In the Waveform View, a bus node is indicated by the **Expandable Bus** icon shown to the left of the bus name.

Double click the bus name to display its data on the right of the Waveform View screen.

- Once a bus node is opened, the **Expanded Bus** icon is shown instead of the **Expandable Bus** icon.

- Double click the bus name again to close the bus.

### **CHANGING WAVEFORM ORDER**

You can drag and drop the waveforms inside the listing on the left of the screen to change their order. This often helps users focus on the time relationship between edges. Just click a signal name on the list and drag it to the desired position in the list. You can also insert a signal or bus on the list or remove one from the list.

**RESIZING SIGNAL AMPLITUDE**

Resize the signal amplitude by dragging the line between a signal name cell inside an expanded bus on the left of the Waveform View screen.

To the right of every signal or bus name, a number indicates the value the signal or bus assumes at the time position of the master cursor.

**RIGHT CLICK MENU**

Right clicking on the signal name column shows the right click menu with the following options:

- **Add samples scale** - Select this option to add a signal (indicated by the Add samples scale icon) with a series of segments that represents the number of samples.

- **Analog mode display** - This option (available only for the buses) will represent a bus as an analog waveform.

This is useful for example if an ADC or a DAC has to be tested.

- **Add-Remove signals** - This option allows adding or removing signals to the Waveform View.

**ADDITIONAL TOOLS**

Using **Zoom**, **Cursors**, **Graph Property**, and **Search** tools on the toolbar are done the same way as previously described in the Digital Waveform Editor section.

**The State Listing Screen**

The State Listing screen shows acquired data numerically in columns, each one representing a signal or a group of signals. Additional columns indicate the sample number (Samples column), the absolute time (Time column) and the interpretation of the serial protocol bus operations (if the trigger option has been selected).

Access the State Listing screen, by double clicking **State Listing** from the Device Control tree.

With a new acquisition complete, the **State Listing** screen is not yet shown. Instead, a Signal Selection screen is shown where you can select which signal(s) should be displayed.

- To add a signal or bus to the list on the right, select it on the left and click the **Add** button.
- Add all signals with one click using the **Add All** button.
- Remove a single signal from the visualization list (on the right) by selecting it and clicking the **Remove** button.
- Remove all signals from the visualization list with one click using the **Remove All** button.

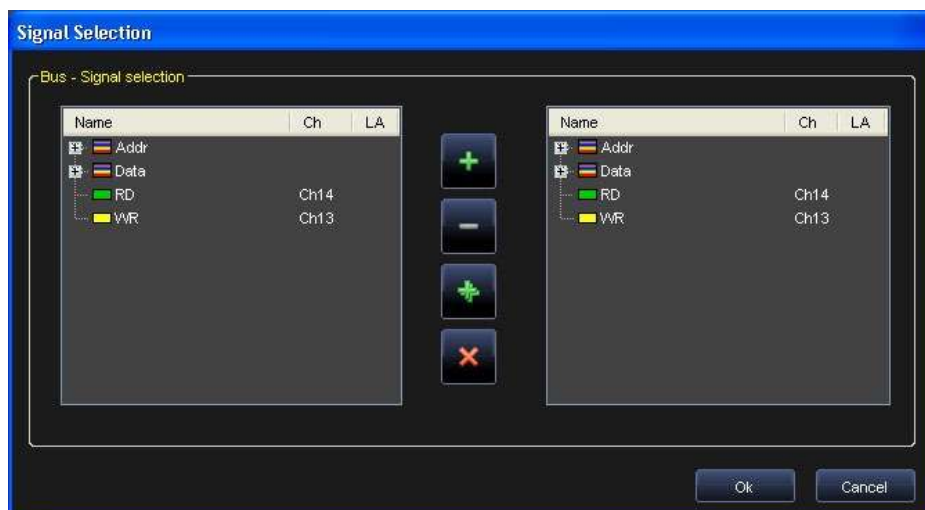

## ArbStudio

Once you've made your selections and clicked the **OK** button, the **State Listing** screen is then shown.

Master	Id	Abs Pos	Rel Pos	Sync	Samples	Time	CLK	Data	PO	VMI
0	0	0	0		413	1.652μ	0	09	0	1
1	429	429			414	1.659μ	0	09	0	1
2	445	445			415	1.66μ	0	09	0	1
3	416	416			416	1.664μ	0	09	0	1
					417	1.669μ	0	09	0	1
					418	1.672μ	0	09	0	1
					419	1.676μ	0	09	0	1
					420	1.68μ	1	09	0	1
					421	1.684μ	1	09	0	1
					422	1.688μ	1	09	0	1
					423	1.692μ	1	09	0	1
					424	1.696μ	1	09	0	1
					425	1.7μ	1	09	0	1
					426	1.704μ	0	09	0	1
					427	1.708μ	0	09	0	1
					428	1.712μ	0	09	0	1
					429	1.716μ	0	09	0	1
					430	1.72μ	0	09	0	1
					431	1.724μ	0	09	0	1
					432	1.728μ	0	09	0	1
					433	1.732μ	0	09	0	1
					434	1.736μ	1	09	0	1
					435	1.74μ	1	09	0	1
					436	1.744μ	1	09	0	1
					437	1.748μ	1	09	0	1
					438	1.752μ	1	09	0	1
					439	1.756μ	1	09	0	1
					440	1.76μ	0	09	0	1
					441	1.764μ	0	09	0	1
					442	1.768μ	0	09	0	1
					443	1.772μ	0	09	0	1
					444	1.776μ	0	09	0	1
					445	1.78μ	0	09	0	1
					446	1.784μ	0	09	0	1
					447	1.788μ	0	09	0	1
					448	1.792μ	1	09	0	1

### THE BUS COLUMN

- In the State Listing, a bus node is indicated by the **Expandable Bus** icon shown to the left of the bus name (in the columns on the right of the screen).

Double click the bus name to open the bus.

- Once a bus node is opened, the **Expanded Bus** icon is shown instead of the **Expandable Bus** icon.

- Double click the bus name again to close the bus.

### THE SAMPLES COLUMN

The Samples column contains the progressive number of the acquired samples. It is indicated by the **Samples scale** icon.

**THE TIME COLUMN**

The Time column contains the progressive absolute time of every sample. It is indicated by the **Time** icon.

**RESIZING COLUMN AMPLITUDE**

Resize column amplitude by dragging the line between the signal name.

**CURSORS**

Cursors (also called markers) are useful to identify and enlighten data that, therefore, may be recognized or found easier. In addition cursors can be used to measure and to analyze acquired data.

The left side of the **State Listing** screen contains all the available cursors. The master cursor is identified by the Master Cursor icon.

All relative positions are calculated with respect to the position of the master cursor. Also, the master cursor is automatically moved during a data search operation to show result data from the search perspective.

You can also access cursors by right clicking the cursor list selecting from one of the following cursor right click menu options.

- **Add marker** - Adds a cursor to the State Listing screen.
- **Delete marker** - Removes the selected cursor from the State Listing screen.
- **Set master** - Sets the selected cursor as the master.
- **Clear marker list** - Deletes all cursors from the State Listing screen except for one.
- **Go to this marker** - Moves the State Listing results to reflect the position of the selected cursor.
- **Representation...** - Allows the setting of Absolute and Relative cursor positions. You can choose between Time and Samples.

**Note:** You can create as many cursors as needed.

**BROWSING THE STATE LISTING SCREEN AND EXPORTING DATA**

Navigating the State Listing samples can be done using the right click menu. The following options available for use and also includes the **Save to txt file...** (Export function).

**Note:** Many are the same as the cursor list right click menu (previous right click function list).

- **Add marker** - Adds a cursor to the selected point of the State Listing screen.
- **Move selected marker here** - Places the selected cursor to the specified position of the State Listing screen.
- **Show this sample Graph View** - Centers the Waveform View on the selected sample (only if the Waveform View is already open).
- **Go to selected marker** - Moves the State Listing results to show the position of the selected cursor.
- **Go to samples...** - After selecting a sample number on the pop-up, moves the State Listing results to corresponding samples.
- **Go to time...** - After selecting an absolute time on the pop-up, moves the State Listing results to show corresponding samples.
- **Save to txt file...** - After selecting rows and columns on the pop-up, exports the data to a Comma Separated Value file.

**Note:** Exporting an entire acquisition may take a long time.

## ArbStudio

### SEARCH

The Search function is available from both the **State Listing** and **Waveform View** screens. You can search for a specific bus, signal, rising, or falling edge value.

Activate the search option by clicking the **Search Settings** button.

The **Search Settings** window is shown and used to provide your search criteria.

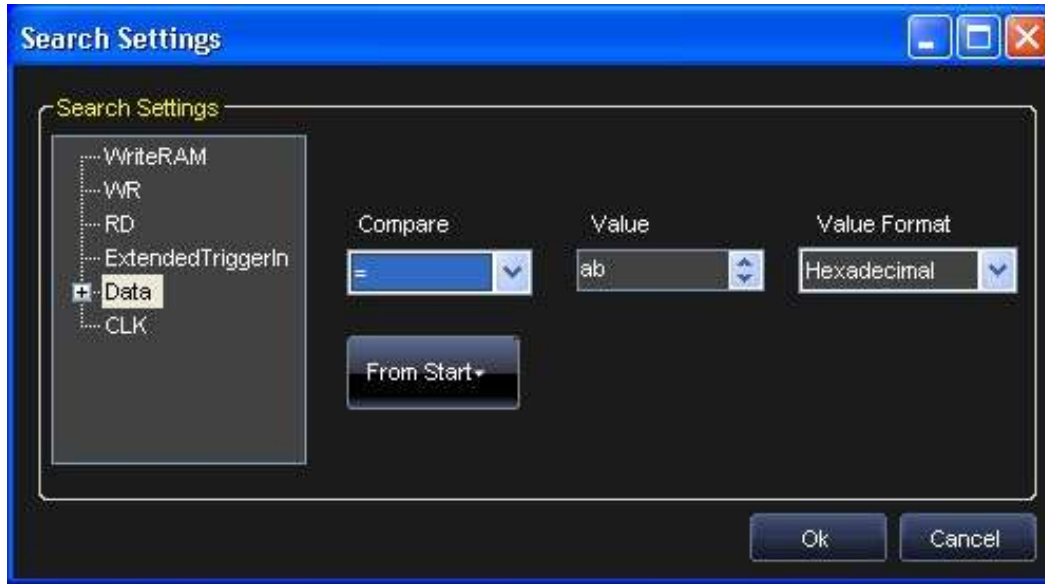

In the **Signal Type** search list on the right side of the Search Settings window, all defined signals and busses are shown. Select the signal or bus and then provide a specific value for the search.

**Note:** Depending on the Signal Type selected in the search list, the **Compare** and **Value** fields contains different options.

Use the Compare field to select between the following search logic operators:

- = - Find the equivalent value.
- != - Find the unequal value.
- > - Find values greater than the one specified (only available if a bus is selected).
- < - Find values less than the one specified (only available if a bus is selected).
- HiZ - Find high impedance values.

Use the **Value** field to provide the specific value or edge on which to search. If one Signal Type is selected, the **Value** field has the following options:

- **0** - Searches for a logic **0**.
- **1** - Searches for a logic **1**.
- **HiZ** - Search for a High Impedance (only for Pattern Generator Mode).
- **Rise** - Searches for a Rising Edge trigger.

- **Fall** - Searches for a Falling Edge trigger.

- **Change** - Searches for any trigger edge.

The **From Start** button can be used to specify where the search starts within your data acquisition. Possible options include:

- **From Start** - Starts the search from the beginning of the acquisition.
- **From End** - Starts the search from the end of the acquisition.
- **From Trigger** - Starts the search from the trigger position.
- **Master Marker** - Starts the search from the Master Marker position.

Select criteria on the Search Settings screen and click the **OK** button. The results are then shown on the **State Listing** or **Waveform View** screen (depending on where you started your search).

Use the **Search Backward** or **Search Forward** buttons to navigate through your search results.

**Note:** As you navigate through your search results, the master cursor is updated to the subsequent values in your results.

## Probes

### OVERVIEW

Probes have to be connected to the testing board with suitable connectors. The correspondence between pins and signals is reported in the following tables:

#### BANK 0

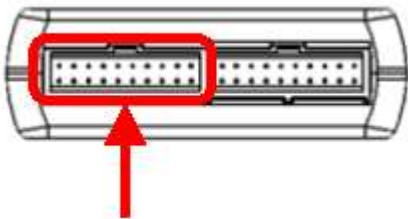

DP[0]	DP[1]	DP[2]	DP[3]	DP[4]	DP[5]	DP[6]	DP[7]	DP[8]	DC_TI
DGND	DGND	DGND	DGND	DGND	DGND	DGND	DGND	DGND	DGND

#### BANK 1

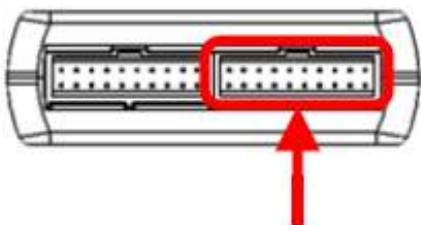

DP[9]	DP[10]	DP[11]	DP[12]	DP[13]	DP[14]	DP[15]	DP[16]	DP[17]	DC_TO
DGND	DGND	DGND	DGND	DGND	DGND	DGND	DGND	DGND	DGND

## ArbStudio

### Signal Description (Arbitrary/DDS Mode)

The signals available on ArbStudio 1102D/1104D probes connected to digital output connectors are as follows:

Signal Name	Type	Description
DGND		Digital ground
DP[0..17] DP [9..16]	Output	<p>Digital pattern output.</p> <p>When channel 1 and 2 are configured as Arbitrary Waveform Generators, the 16-bit digital representation of the analog waveform of channel 1 is available on DP[0..7] and DP[9..16] of Pod A if Channel 1 Digital Pattern on Pod A is enabled. See <b>Setup Device</b> (on page 43).</p> <p>When channel 3 and 4 are configured as Arbitrary Waveform Generators (ArbStudio 1102/1104 only), the 16-bit digital representation of the analog waveform of channel 3 is available on DP[0..7] and DP[9..16] of Pod B if Channel 3 Digital Pattern on Pod B is enabled.</p> <p>The bit assignment to Pod Channel is:</p> <p style="padding-left: 40px;">DP[0..7] ≤ SampleBit[0..7] DP[9..16] ≤ SampleBit[8..15] DP[8] and DP[16] are not significant.</p>
DC_TO	Output	<p>Digital Connector Trigger out.</p> <p>When DC Trigger Out Destination is enabled (see Trigger out menu): trigger out signal combination of CH1 and CH2 is sent to DC_TO on Pod A, trigger out signal combination of CH3 and CH4 is sent to DC_TO on Pod B (1104 ArbStudio only).</p>
DC_TI	Input	<p>Digital Connector Trigger IN.</p> <p>When DC Trigger IN Source is enabled (see Settings → Trigger IN menu), trigger in signal of CH1/CH2 is acquired from DC_TI pin on Pod A, trigger in signal of CH3/CH4 is acquired from DC_TI pin on Pod B (1104 ArbStudio only).</p>

### Signals Description (Pattern Generator, Optional)

The signals available on ArbStudio 1102D/1104D Pattern Generator/Sampler connectors are reported as follows:

Signal Name	Type	Description
DGND		Digital ground
DP[0..17]	Input Output	Digital pattern generator bidirectional pins
DP[15] / CLK	Input / Output	Clock generator module output pin or additional input pin
DP[16] / EXT TRG	Input / Output	Extended Trigger output pin or additional input pin
DP[17] / WR	Input /	Write Ram signal used as output pin or additional input pin

Signal Name	Type	Description
RAM	Output	
DC_TO	Output	Digital Connector Trigger out. Pattern Generator Trigger Out signals are sent to DC_TO pins on Pod A/Pod B probes.
DC_TI	Input	Digital Connector Trigger IN. When DC Trigger IN Source is enabled (see Settings → Trigger IN menu), trigger in signal of Pod A Pattern is acquired from DC_TI pin on Pod A, trigger in signal of Pod B Pattern is acquired from DC_TI pin on Pod B.

## The Pulse Width Modulation (PWM) Generator Workspace

### Overview

The PWM Generator consists of three main elements:

- **The Pulse Definition Area** - Provides access to pulse waveform parameters.
- **The Duty Cycle Modulation Area** - Where you can define the modulation law changing the modulating shape of the duty cycle and its parameters.
- **The Control Area** - Provides access to channel selection, device setup, and where you can start/stop the instrument channels.

## Pulse Definition Area

This section allows defining the pulse for the selected channel.

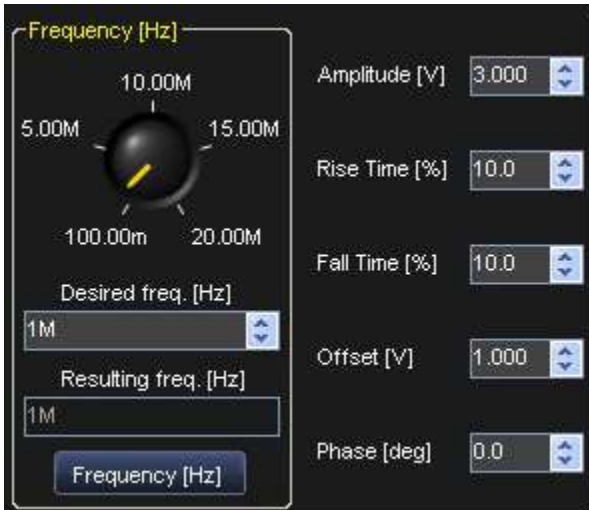

The following fields are available:

- **Frequency [Hz]** - Set the frequency of the pulse waveform from 100mHz to 20MHz. Channel frequencies are independent pairs (1-2 / 3-4 for 1104 ArbStudio instruments). Within the sample pair, the channel frequency is perfectly matched if one is an even multiple of the other, otherwise the channel frequency might be rounded to minimize the frequency % error. The rounded off frequency value is shown on the **Resulting freq. [Hz]** field.
- **Period[s]/Frequency[Hz]** - Click the Period(s) button if you want to define the pulse waveform by its period.
- **Amplitude[V]** - Amplitude of the pulse waveform. It refers to the impedance load, so if the load is 50  $\Omega$  the maximum amplitude is  $\pm 6V$ ; if the load is low impedance, the maximum amplitude is  $\pm 12V$ .
- **Rise Time[%]** - Rise time percentage relative to the period of the pulse waveform.
- **Fall Time[%]** - Fall time percentage relative to the period of the pulse waveform.
- **Offset[V]** - Voltage offset of the pulse waveform.
- **Phase[deg]** - Phase of the pulse waveform.

## Duty Cycle Modulation Area

This section allows defining the modulation law of the duty cycle of the pulse waveform by setting the modulating parameters.

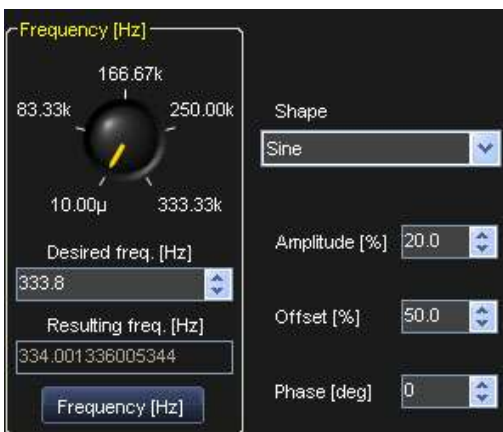

The following fields are available:

- **Frequency [Hz]** - Set the frequency of the duty cycle modulating waveform from 10uHZ to 6.67MHz depending on the pulse waveform frequency.  
If you change the Frequency of the pulse waveform, it automatically updates the duty cycle modulating waveform frequency to have the minimum % error and also updates the min-max range. The rounded off frequency value is shown on the **Resulting freq. [Hz]** field.
- **Period[s]/Frequency[Hz]** - Click the Period(s) button if you want to define the duty cycle modulating waveform by its period.
- **Shape** - The shape of the modulation waveform. Available options include **sine**, **triangle**, **ramp**, **white noise** and **manual**. In manual mode you can run-time change the Duty Cycle percentage rotating the knob control.

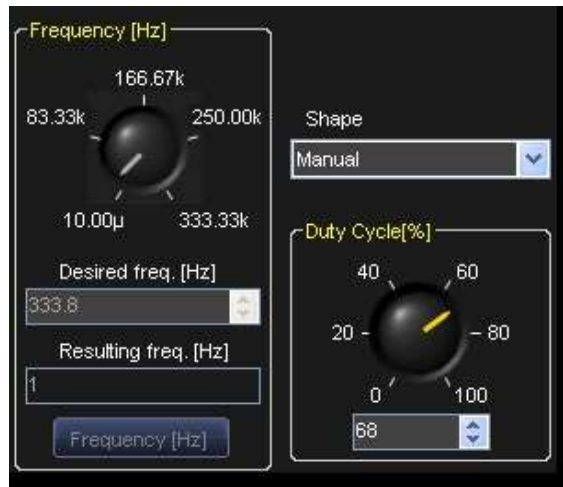

Figure 3-2. Manual Mode Example

- **Amplitude[%]** - Amplitude percentage of the duty cycle modulating waveform.
- **Offset[%]** - Offset percentage of the duty cycle modulation waveform.
- **Phase[deg]** - Phase of the duty cycle modulating waveform.

## Control Area

### Settings Screen

Click the **Settings** button.

## ArbStudio

The PWM Generator **Settings** screen is shown.

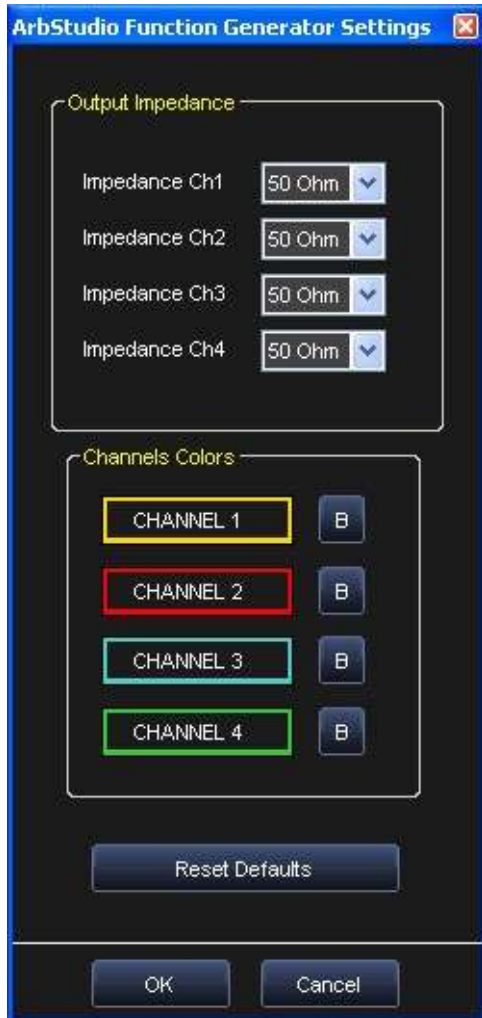

- **Output Impedance** - Allows setting the channel output impedance. Drop-down values include **50  $\Omega$** , **Low**, or **High** Impedance settings.
- **Channels Colors** - Change the color of the selected channels as desired.

### **Start/Stop**

Press the **Start/Stop** button to load the PWM waveforms into the ArbStudio hardware and start/stop the selected channels.

The Status box (under the button) provides instrument status messages.

### Example - PWM Setup

After you have powered on the instrument and connected it to the PC, launch the PWM Generator.

On the PWM Generator screen, make the following settings:

1. Set the Pulse Frequency to **100 KHz**.
2. Set the Amplitude to **3 V**, Rise and Fall Times to **30%**, Offset to **0 V**, and Phase[deg] to **0**.
3. Select **Sine** for the Duty Cycle Modulation Shape.
4. Set the Amplitude[%] to **30**, Offset[%] to **50%**, and Phase[deg] to **0**.
5. Set the Duty Cycle Modulation Frequency to **1 Hz**.
6. Press the Settings button to show the Settings screen.

Set the channel output impedance to **50 Ω**.

7. Back on the Control area, select the **CH1**.
8. Connect the **CH1 output** to the oscilloscope.

# ArbStudio

9. Click the **Start** button.

ArbStudio PWM Generator

Channel 1 Channel 2 Channel 3 Channel 4

**Pulse Definition**

Amplitude [V]

Time [s]

**Duty Cycle Modulation**

Duty Cycle [%]

Time [s]

**Frequency [Hz]**

10.00M

5.00M 15.00M

100.00m 20.00M

Desired freq. [Hz]

100k

Resulting freq. [Hz]

100k

Frequency [Hz]

Amplitude [V] 3.000

Rise Time [%] 30.0

Fall Time [%] 30.0

Offset [V] 1.000

Phase [deg] 0.0

**Frequency [Hz]**

16.67k

8.33k 25.00k

10.00μ 33.33k

Desired freq. [Hz]

1

Resulting freq. [Hz]

1.00040016006403

Frequency [Hz]

Shape

Sine

Amplitude [%] 30

Offset [%] 50.0

Phase [deg] 0

Settings

START

Status

Ready

CH1 (500hm)

CH2 (500hm)

CH3 (500hm)

CH4 (500hm)

Exit

---

## "How do I" Scenario Details

Scenarios with detailed steps for performing typical tasks and setups using ARBStudio are shown in the **How do I** section on the Welcome screen (shown when first launching the software).

### PLEASE NOTE THE FOLLOWING:

- Before performing any of the scenarios, you must first make sure you've **correctly powered on your instrument, connected to your PC, and launched the ArbStudio software** as explained in the **Getting Started with ArbStudio** (on page 15) section.
- Some more specific steps are required around Creating a New Workspace for each scenario. Details are provided for those scenarios when necessary.

With the aforementioned prerequisites completed, you can perform the following scenarios:

1. **Creating Your First Analog Waveform** (below)
2. **Creating a Sequence of Waveforms** (on page 129)
3. **Creating an Amplitude Modulated Waveform** (on page 132)
4. **Creating a Frequency Modulated Waveform** (on page 137)
5. **Creating a Phase Modulated Waveform** (on page 141)
6. **Importing a Waveform from an Oscilloscope** (on page 145)
7. **Creating Digital Waveforms** (on page 148)

### **Setup Examples and Common Tasks**

In addition to these **How do I Scenario Details**, the **Setup Examples and Common Tasks** section at the beginning of this manual contains the following additional examples:

1. **Arbitrary Waveform Generator Setup Example** (on page 25)
2. **Creating a New Workspace** (on page 29)
3. **Opening an Existing Workspace** (on page 32)

## **Creating Your First Analog Waveform**

To create your first Analog Waveform, you must first create a workspace with Arbitrary Waveform Generator as the Operating Mode and at least one Analog Channel. See steps 5 and 6 in **Arbitrary Waveform Generator Setup Example** (on page 25) for details. If you already have a workspace open, be sure it meets the aforementioned requirements before proceeding with the following steps:

1. Double-click the Waveform Sequencer under Channel 1 (Arbitrary) on the Device Control Tree. (Channel 1 can be any Analog channel you have configured under Arbitrary Waveform Generator operating mode in your workspace.)

The **Waveform Sequencer** is then shown.

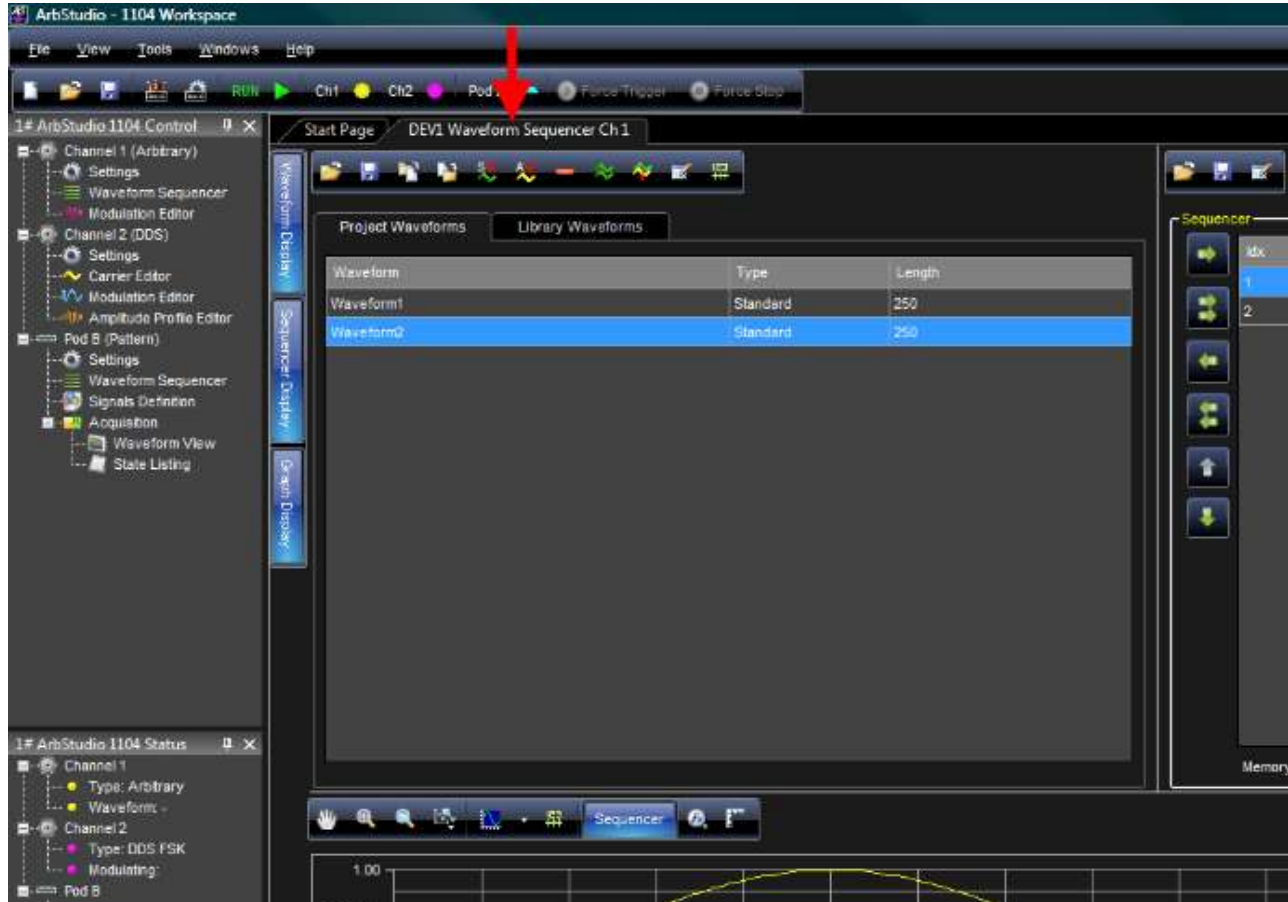

2. Press the **Add Standard Waveform** button.

- The **Waveform Standard Editor** dialog box is shown.

In the fields on the Editor, select a **Sine waveform Type**, **1 MHz Frequency**, **250 Samples**, and **1 Volt Amplitude**.

Click **OK**.

- On the Project Waveforms tab under the Waveform Sequencer, select the waveform you just created and click the **Add Waveform** button (adding your new waveform to the Sequencer).

- Double-click **Settings** under Channel 1 (Arbitrary) on the Device Control Tree. (Channel 1 can be any Analog channel you have configured under Arbitrary Waveform Generator operating mode in your workspace.)

The **DEV1 Settings Ch 1** pop-up screen is shown.

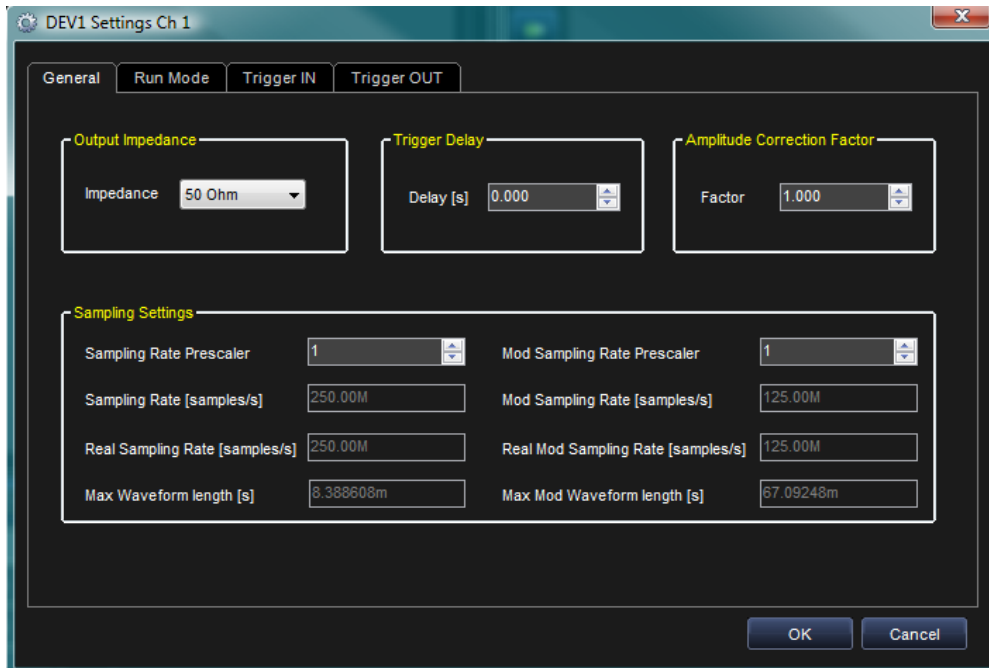

The General Tab is shown by default when the pop-up displays. On the General Tab be sure to select an **Output Impedance** value suitable for your impedance load. For example, if you need to connect the instrument to an oscilloscope, select 50  $\Omega$  as the output impedance load and 50  $\Omega$  as the input impedance on the oscilloscope channel.

- On the The **DEV1 Settings Ch 1** pop-up screen's **Run Mode** tab, select **Single** and press **OK**.

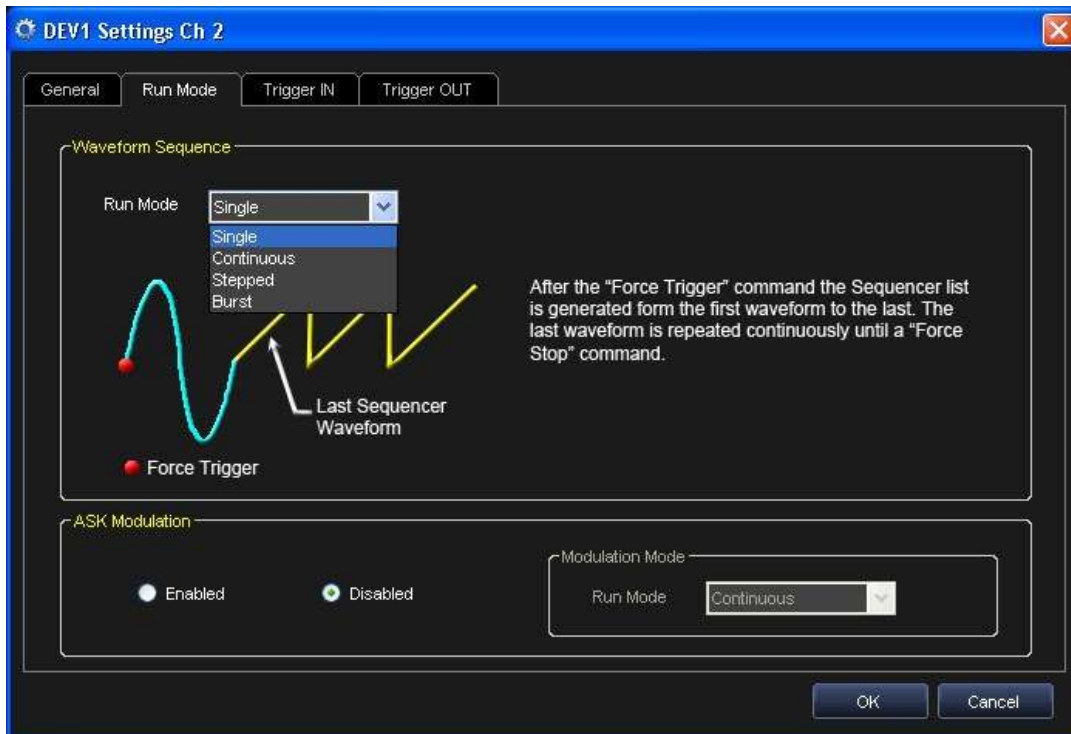

When the instrument starts, the **Single Run Mode** repeats Waveform1 until you press the **Force Stop** button.

- Now, press the **Run/Stop** button on the ARBStudio toolbar.

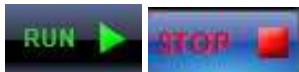

The software loads the settings and the waveforms into the ArbStudio 1102/1104 instrument and starts generating the waveforms.

- Waveform1 is generated on the CH1 BNC output. You can connect an oscilloscope to this output and analyze the signal.
- Stop generating waveforms by pressing the **Run/Stop** button again or the **Force Stop** button (also on the ARBStudio toolbar).

## Creating a Sequence of Waveforms

To create your first Sequence of Waveforms, you must first create a workspace with Arbitrary Waveform Generator as the Operating Mode and at least one Analog Channel. See steps 5 and 6 in **Arbitrary Waveform Generator Setup Example** (on page 25) for details. If you already have a workspace open, be sure it meets the aforementioned requirements before proceeding with the following steps:

- Double-click the Waveform Sequencer under Channel 1 (Arbitrary) on the Device Control Tree. (Channel 1 can be any Analog channel you have configured under Arbitrary Waveform Generator operating mode in your workspace.)

The **Waveform Sequencer** is then shown.

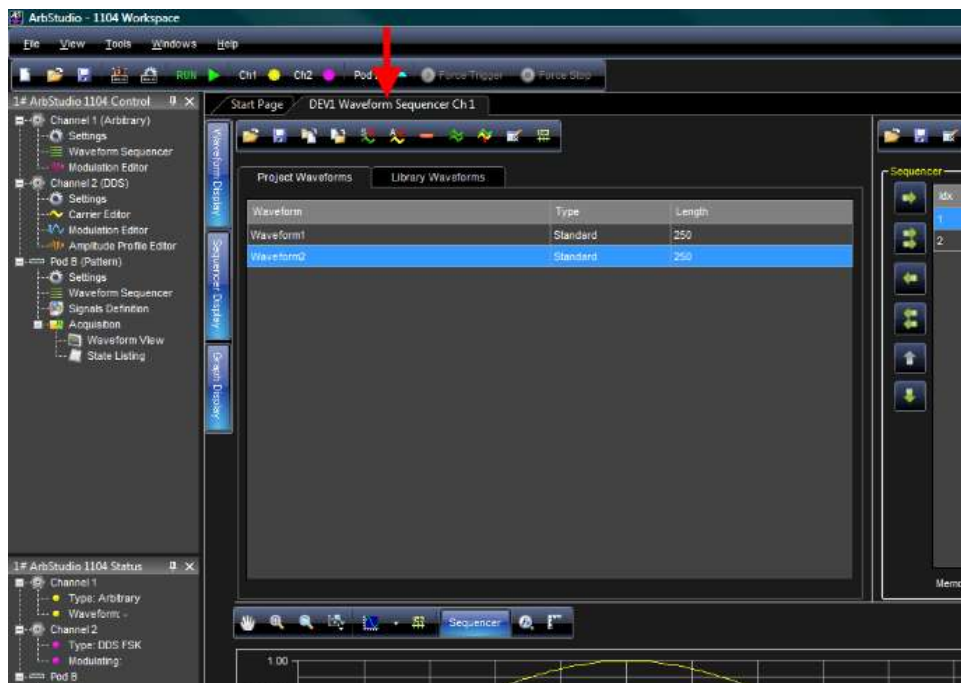

- Now, we'll add three waveforms to our Project Waveforms. Do this by pressing the **Add Standard Waveform** button and providing the following specifications for waveforms 1, 2, and 3 on the **Waveform Standard Editor** dialog box each time.

Figure 3-3. Add Standard Waveform Button

Figure 3-4. Waveform Standard Editor Dialog Box

- **Waveform 1 - Sine waveform Type, 1 MHz Frequency, 250 Samples, and 1 Volt Amplitude.** Click **OK** when finished, and then repeat by clicking the **Add Standard Waveform** button on the **Waveform Sequencer**.
  - **Waveform 2 - Triangle waveform Type, 2 MHz Frequency, 250 Samples, and 1 Volt Amplitude.** Click **OK** when finished, and then repeat by clicking the **Add Standard Waveform** button on the **Waveform Sequencer**.
  - **Waveform 3 - Rectangle waveform Type, 4 MHz Frequency, 250 Samples, and 1 Volt Amplitude.** Click **OK** when finished.
3. On the Project Waveforms tab under the Waveform Sequencer, select the waveform you just created and click the **Add All Waveforms** button (adding all of your new waveforms to the Sequencer).

4. Double-click **Settings** under Channel 1 (Arbitrary) on the Device Control Tree. (Channel 1 can be any Analog channel you have configured under Arbitrary Waveform Generator operating mode in your workspace.)

The **DEV1 Settings Ch 1** pop-up screen is shown.

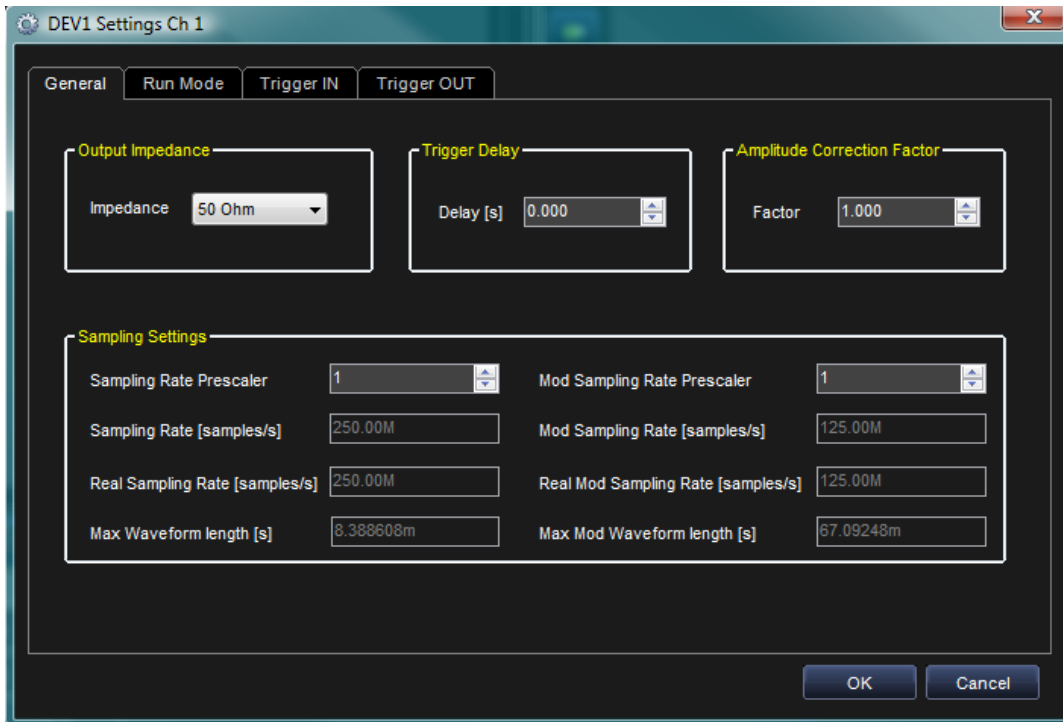

The General Tab is shown by default when the pop-up displays. On the General Tab be sure to select an **Output Impedance** value suitable for your impedance load. For example, if you need to connect the instrument to an oscilloscope, select 50  $\Omega$  as the output impedance load and 50  $\Omega$  as the input impedance on the oscilloscope channel.

5. On the The **DEV1 Settings Ch 1** pop-up screen's **Run Mode** tab, select **Continuous** and press **OK**.

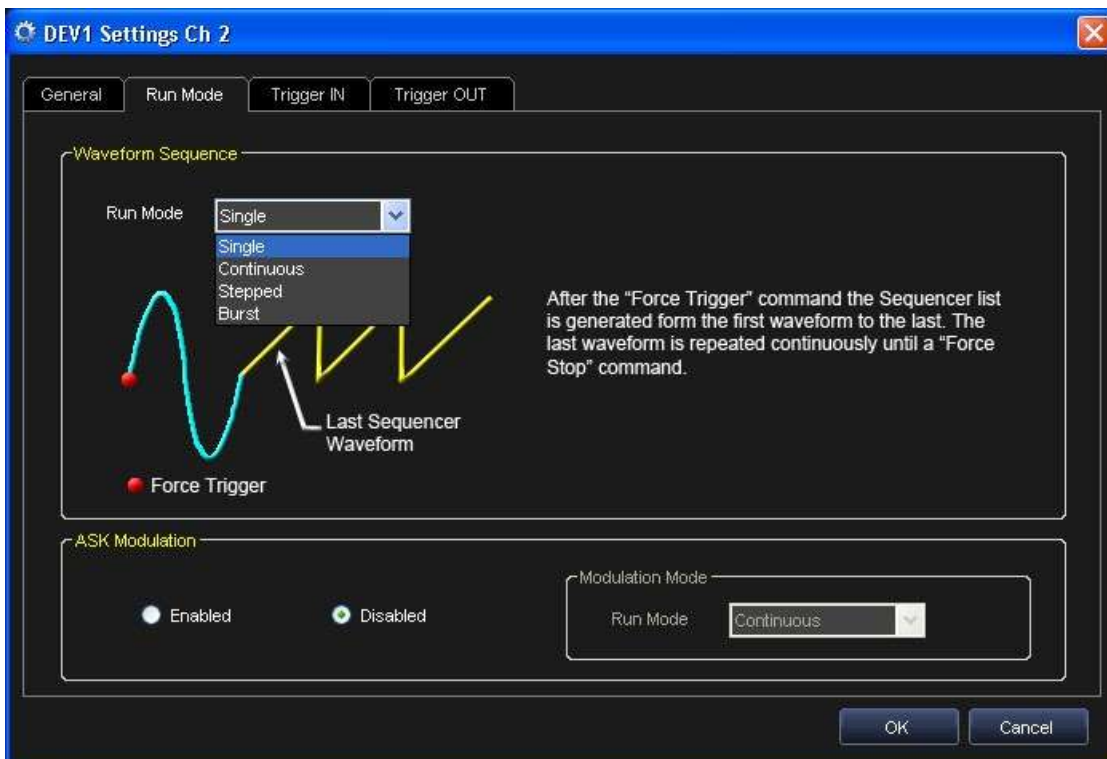

## ArbStudio

When the instrument starts, the **Continuous Mode** repeats all of your waveforms entered into the sequencer (previously during step 3) until you press the **Force Stop** button.

- Now, press the **Run/Stop** button on the ARBStudio toolbar.

The software loads the settings and the waveforms into the ArbStudio 1102/1104 instrument and starts generating the waveforms.

- Your sequence of waveforms is generated on the CH1 BNC output. You can connect an oscilloscope to this output and analyze the signal.
- Stop generating waveforms by pressing the **Run/Stop** button again or the **Force Stop** button (also on the ARBStudio toolbar).

## Creating an Amplitude Modulated Waveform

To create your first Amplitude Modulated Waveform, you must first create a workspace with Arbitrary Waveform Generator as the Operating Mode and at least one Analog Channel. See steps 5 and 6 in **Arbitrary Waveform Generator Setup Example** (on page 25) for details. If you already have a workspace open, be sure it meets the aforementioned requirements before proceeding with the following steps:

- Double-click the Waveform Sequencer under Channel 1 (Arbitrary) on the Device Control Tree. (Channel 1 can be any Analog channel you have configured under Arbitrary Waveform Generator operating mode in your workspace.)

The **Waveform Sequencer** is then shown.

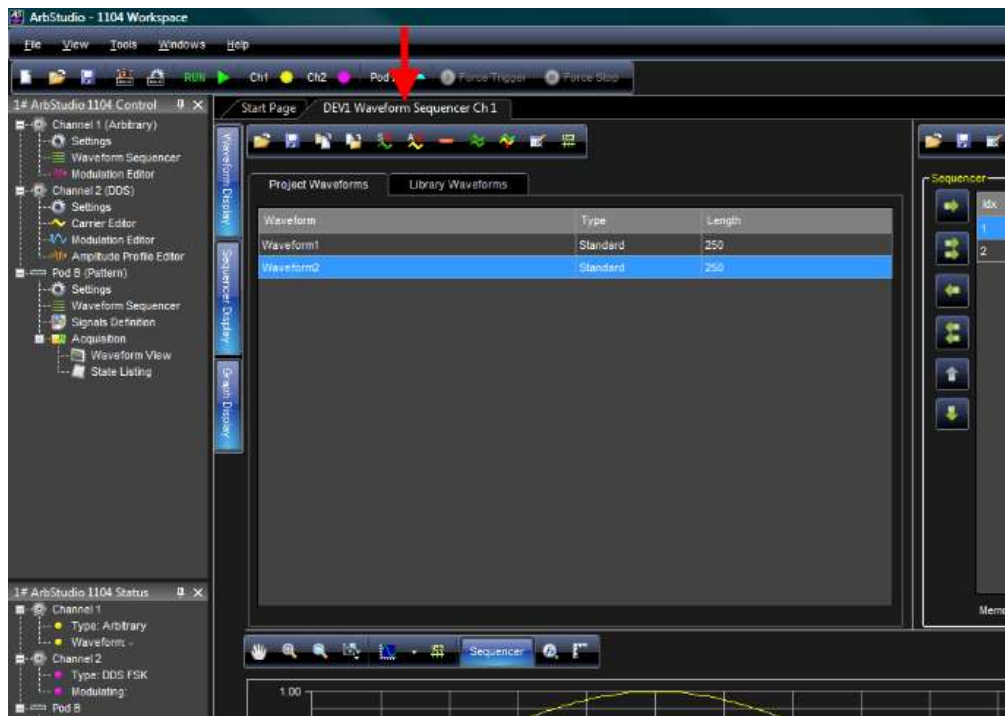

- Press the **Add Standard Waveform** button.

- The **Waveform Standard Editor** dialog box is shown.

In the fields on the Editor, select a **Sine waveform Type**, **1 MHz Frequency**, **250 Samples**, and **1 Volt Amplitude**.

Click **OK**.

**Note:** The aforementioned steps create our Carrier Waveform.

- On the Project Waveforms tab under the Waveform Sequencer, select the Carrier Waveform we just created and click the **Add Waveform** button (adding it to the Sequencer).

- Double-click **Modulation Editor** under Channel 1 (Arbitrary) on the Device Control Tree. (Channel 1 can be any Analog channel you have configured under Arbitrary Waveform Generator operating mode in your workspace.)

The **DEV1 Modulation Editor Ch 1** screen is shown.

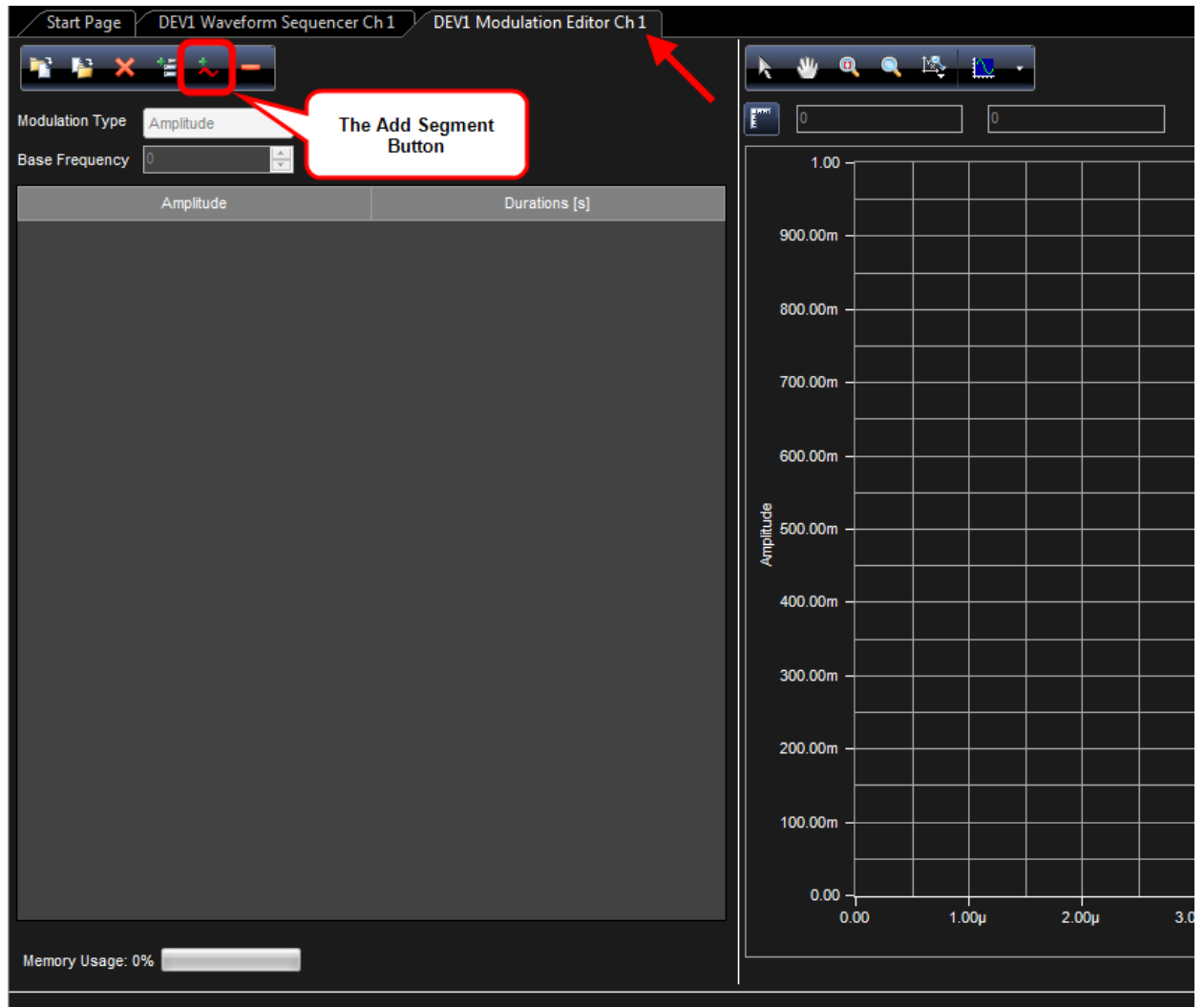

Click the **Add Segment** button.

Your new segment (Segment 1) should be shown on the **Amplitude Modulation List** and the **Edit Segment** dialog is shown on the lower part of the screen.

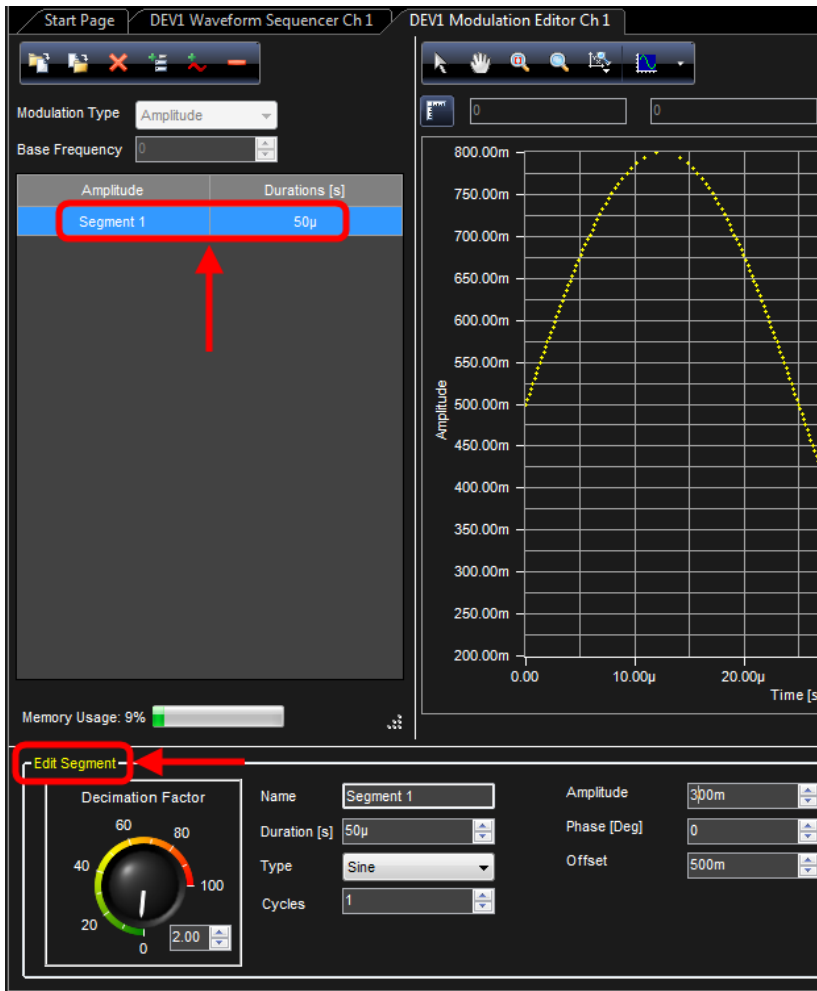

On the **Edit Segment** dialog, set the Type to **Sine**, Duration to **50 µs**, Cycles **1**, Amplitude **300m**, Phase **0**, and Offset **500m**.

- Now, double-click **Settings** under Channel 1 (Arbitrary) on the Device Control Tree. (Channel 1 can be any Analog channel you have configured under Arbitrary Waveform Generator operating mode in your workspace.)

The **DEV1 Settings Ch 1** pop-up screen is shown.

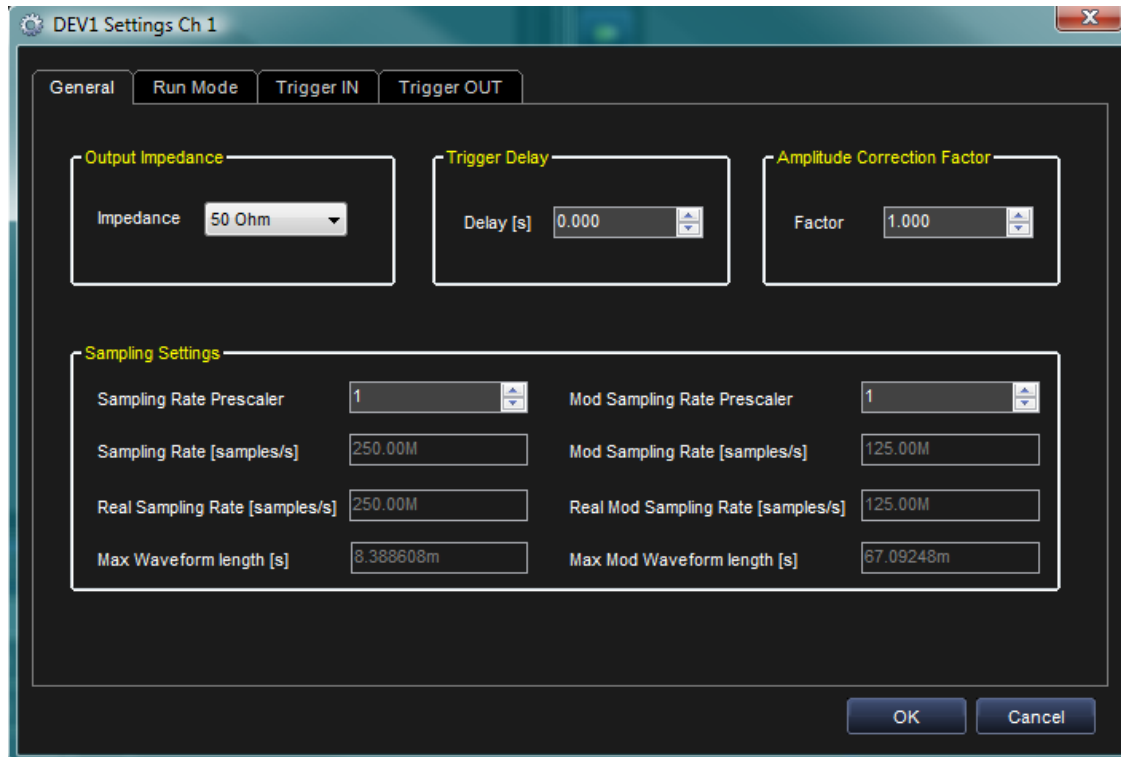

The General Tab is shown by default when the pop-up displays. On the General Tab be sure to select an **Output Impedance** value suitable for your impedance load. For example, if you need to connect the instrument to an oscilloscope, select 50  $\Omega$  as the output impedance load and 50  $\Omega$  as the input impedance on the oscilloscope channel.

7. On the The **DEV1 Settings Ch 1** pop-up screen's **Run Mode** tab, select **Continuous**.

Click **OK**.

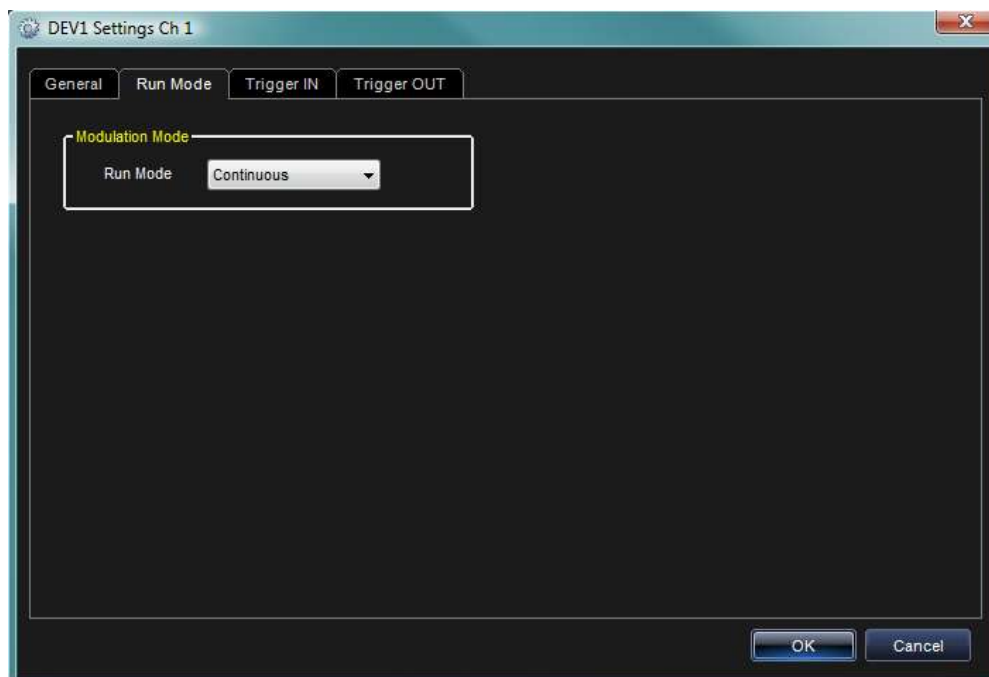

- Now, press the **Run/Stop** button on the ARBStudio toolbar.

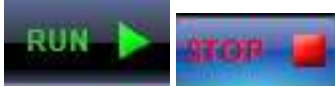

The software loads the settings and the waveforms into the ArbStudio 1102/1104 instrument and starts generating the waveforms.

- The Frequency Modulated Waveform1 is generated on the CH1 BNC output. You can connect an oscilloscope to this output and analyze the signal.
- Stop generating waveforms by pressing the **Run/Stop** button again or the **Force Stop** button (also on the ARBStudio toolbar).

## Creating a Frequency Modulated Waveform

Create a Frequency Modulated Waveform by first creating a workspace with Arbitrary Waveform Generator as the Operating Mode and at least one DDS Channel. See steps 2, 5, and 6 in **Arbitrary Waveform Generator Setup Example** (on page 25) for details (and be sure to select DDS instead of Arbitrary during step 2). If you already have a workspace open, be sure it meets the aforementioned requirements before proceeding with the following steps:

- Double-click the Carrier Editor under Channel 1 (DDS) on the Device Control Tree. (Channel 1 can be any DDS channel you have configured under Arbitrary Waveform Generator operating mode in your workspace.)
- The default Component 1 Carrier settings are shown on the Component Definition dialog. These default settings include a **Sine** wave Type with a Length of **2048** samples, Amplitude of **1 V**, and **1** Cycle. You can modify **Component 1** of the **Carrier** as desired.

Component Definition	
<b>Length</b>	
N° samples	2,048,000k
<input type="button" value="Switch to Time"/>	
<b>Component</b>	
Name	Component1
Type	Sine
Operation	Add
<b>Parameters</b>	
Cycles	1
Amplitude [V]	1
Phase [Deg]	0
Offset [V]	0

## ArbStudio

3. Double-click **Modulation Editor** under Channel 1 (DDS) on the Device Control Tree. (Channel 1 can be any DDS channel you have configured under Arbitrary Waveform Generator operating mode in your workspace.)

The **DEV1 Modulation Editor Ch 1** screen is shown.

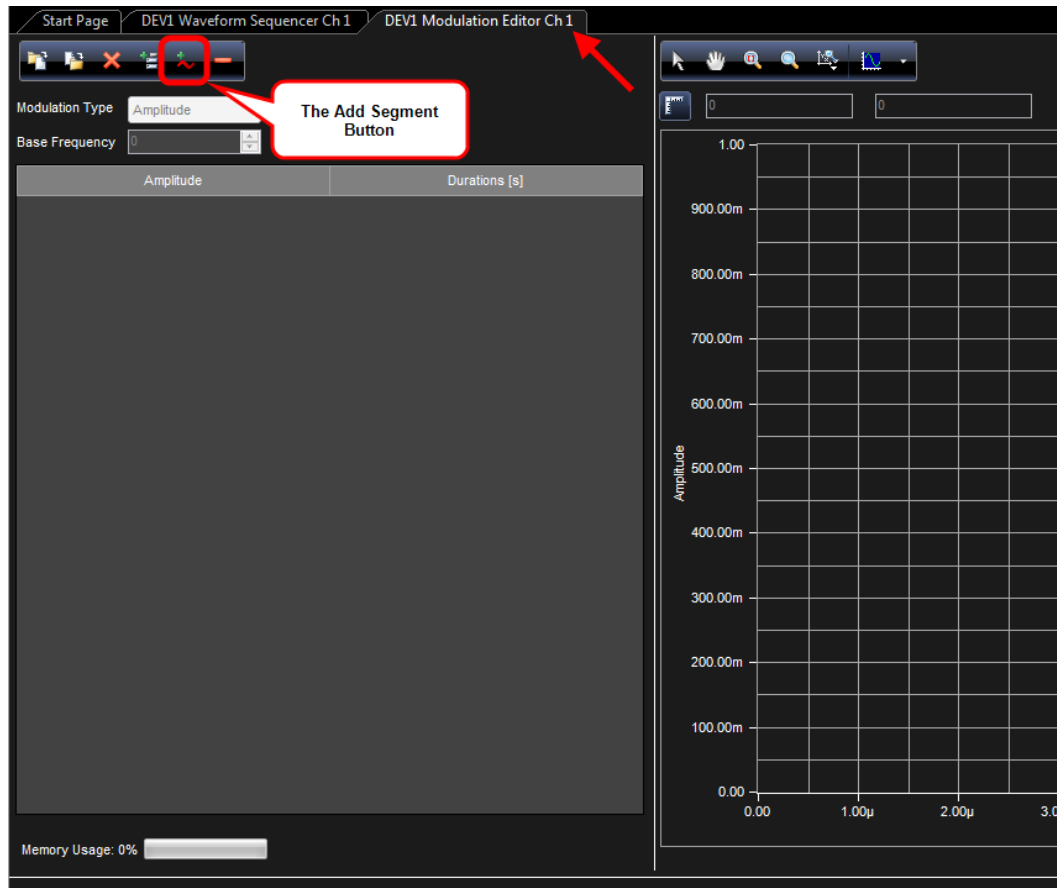

Click the **Add Segment** button.

Your new segment (Segment 1) should be shown on the **Amplitude Modulation List** and the **Edit Segment** dialog is shown on the lower part of the screen.

On the **Edit Segment** dialog, set the Type to **Triangle**, Duration to **2 μs**, Cycles **1**, Frequency **100k**, Phase **0**, and Offset **500k**.

- Now, double-click **Settings** under Channel 1 (DDS) on the Device Control Tree. (Channel 1 can be any DDS channel you have configured under Arbitrary Waveform Generator operating mode in your workspace.)

The **DEV1 Settings Ch 1** pop-up screen is shown.

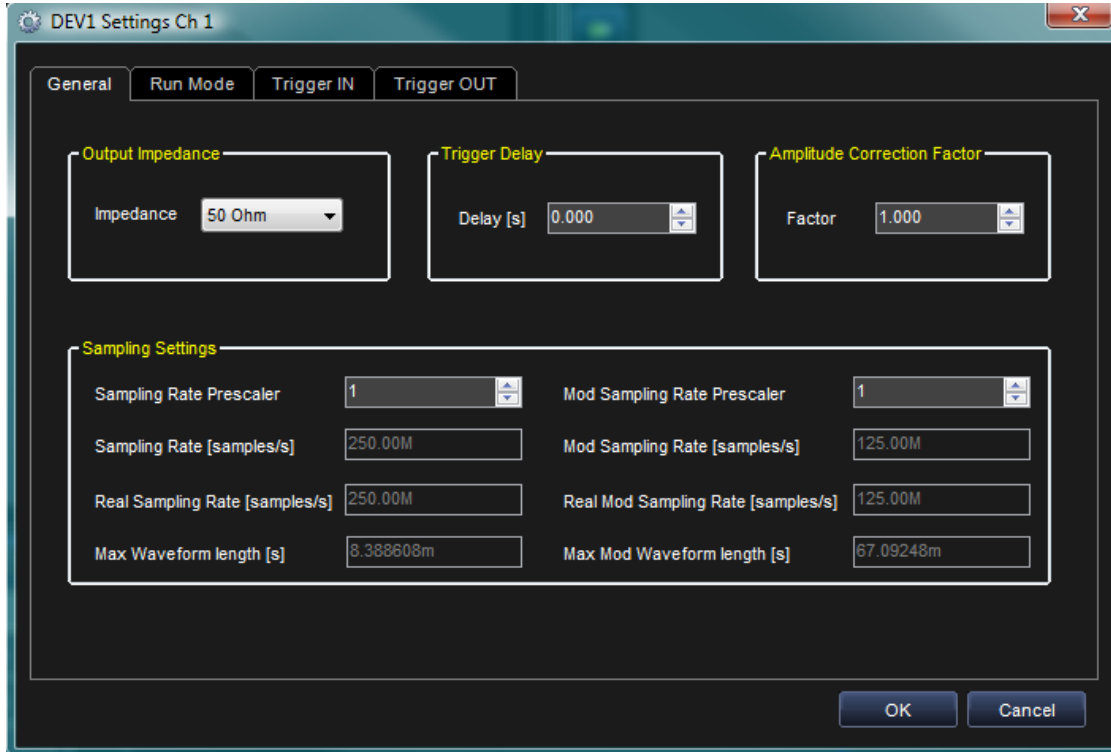

The General Tab is shown by default when the pop-up displays. On the General Tab be sure to select an **Output Impedance** value suitable for your impedance load. For example, if you need to connect the instrument to an oscilloscope, select 50  $\Omega$  as the output impedance load and 50  $\Omega$  as the input impedance on the oscilloscope channel.

- On the The **DEV1 Settings Ch 1** pop-up screen's **Run Mode** tab, select **Single**, on the ASK Modulation section of the Run Mode tab, select **Enabled**, and from the Modulation Mode drop-down, select **Continuous**.

Click **OK**.

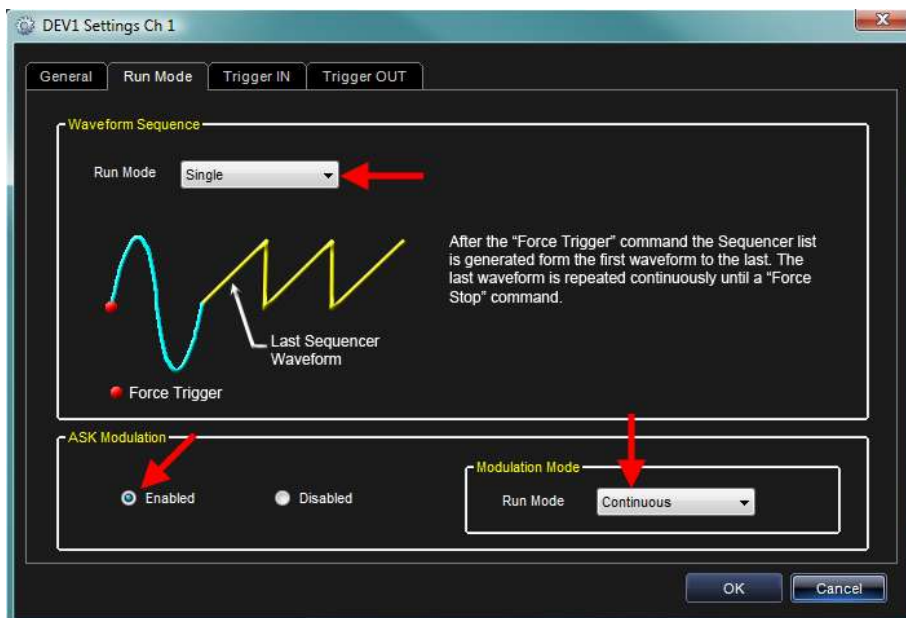

- Now, press the **Run/Stop** button on the ARBStudio toolbar.

The software loads the settings and the waveforms into the ArbStudio 1102/1104 instrument and starts generating the waveforms.

- The Amplitude Modulated Waveform1 is generated on the CH1 BNC output. You can connect an oscilloscope to this output and analyze the signal.
- Stop generating waveforms by pressing the **Run/Stop** button again or the **Force Stop** button (also on the ARBStudio toolbar).

## Creating a Phase Modulated Waveform

Create a Phase Modulated Waveform by first creating a workspace with Arbitrary Waveform Generator as the Operating Mode and at least one DDS Channel. See steps 2, 5, and 6 in **Arbitrary Waveform Generator Setup Example** (on page 25) for details (and be sure to select DDS instead of Arbitrary during step 2). If you already have a workspace open, be sure it meets the aforementioned requirements before proceeding with the following steps:

- Double-click the Carrier Editor under Channel 1 (DDS) on the Device Control Tree. (Channel 1 can be any DDS channel you have configured under Arbitrary Waveform Generator operating mode in your workspace.)
- The default Component 1 Carrier settings are shown on the Component Definition dialog. These default settings include a **Sine** wave Type with a Length of **2048** samples, Amplitude of **1 V**, and **1** Cycle. You can modify **Component 1** of the **Carrier** as desired.

## ArbStudio

3. Double-click **Modulation Editor** under Channel 1 (DDS) on the Device Control Tree. (Channel 1 can be any DDS channel you have configured under Arbitrary Waveform Generator operating mode in your workspace.)

The **DEV1 Modulation Editor Ch 1** screen is shown.

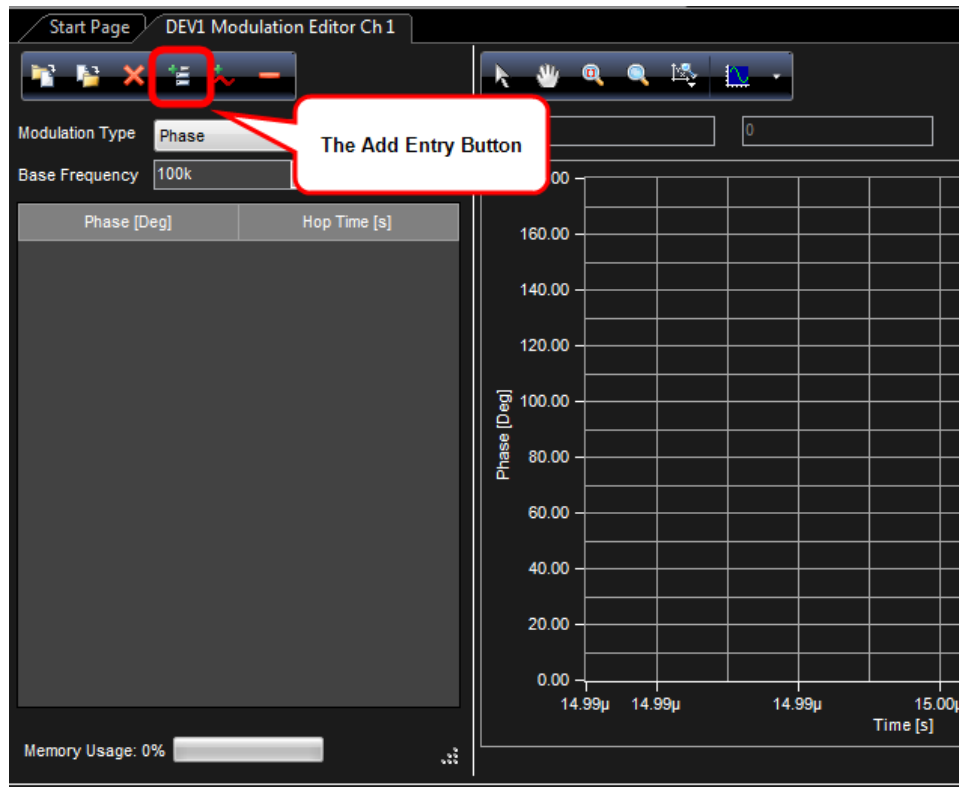

Click the **Add Entry** button.

Your new entry should be shown on the **Phase Modulation List** and the **Edit Entry** dialog is shown on the lower part of the screen.

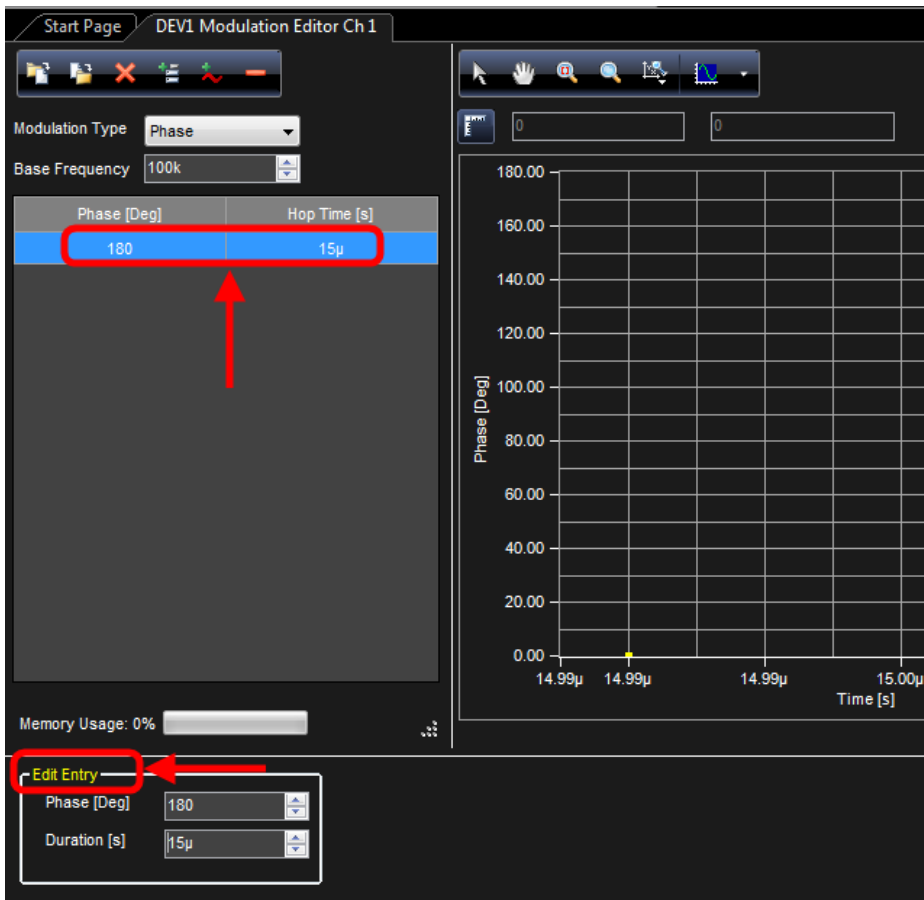

On the **Edit Segment** dialog, set the Phase to **180**, and Duration to **15μs**.

Now, repeat this step and create a second entry in the Phase Modulation List. Set its Phase to **90**, and Duration to **30μs**.

4. Now, double-click **Settings** under Channel 1 (DDS) on the Device Control Tree. (Channel 1 can be any DDS channel you have configured under Arbitrary Waveform Generator operating mode in your workspace.)

The **DEV1 Settings Ch 1** pop-up screen is shown.

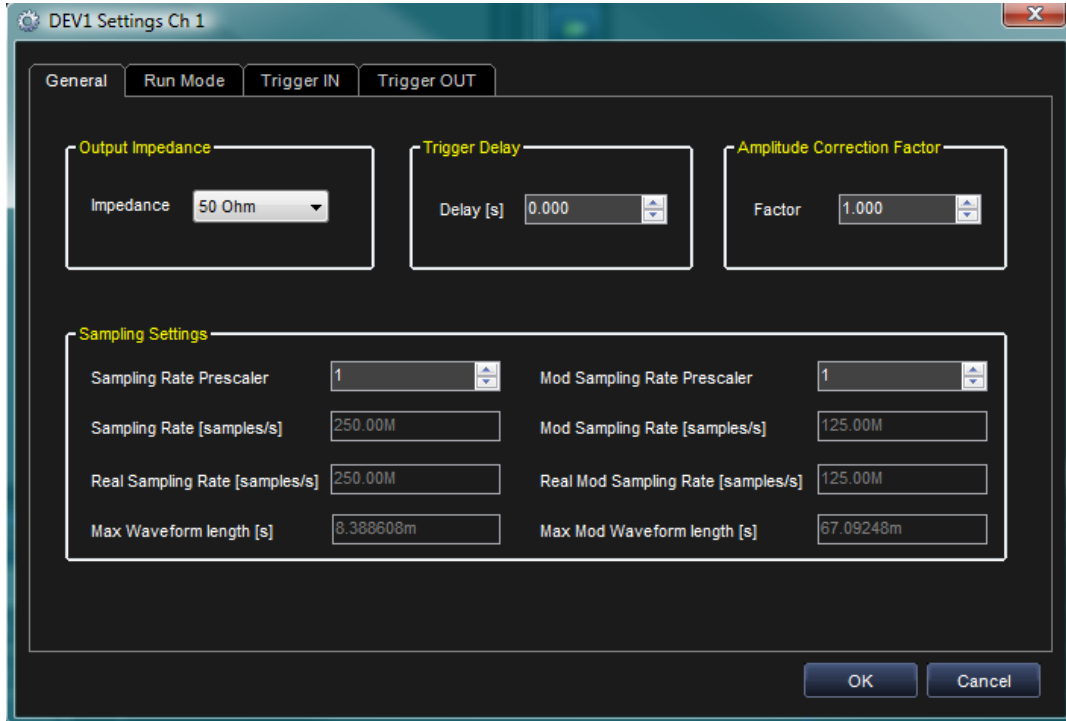

The General Tab is shown by default when the pop-up displays. On the General Tab be sure to select an **Output Impedance** value suitable for your impedance load. For example, if you need to connect the instrument to an oscilloscope, select 50  $\Omega$  as the output impedance load and 50  $\Omega$  as the input impedance on the oscilloscope channel.

5. On the The **DEV1 Settings Ch 1** pop-up screen's **Run Mode** tab, select **Continuous**. Click **OK**.

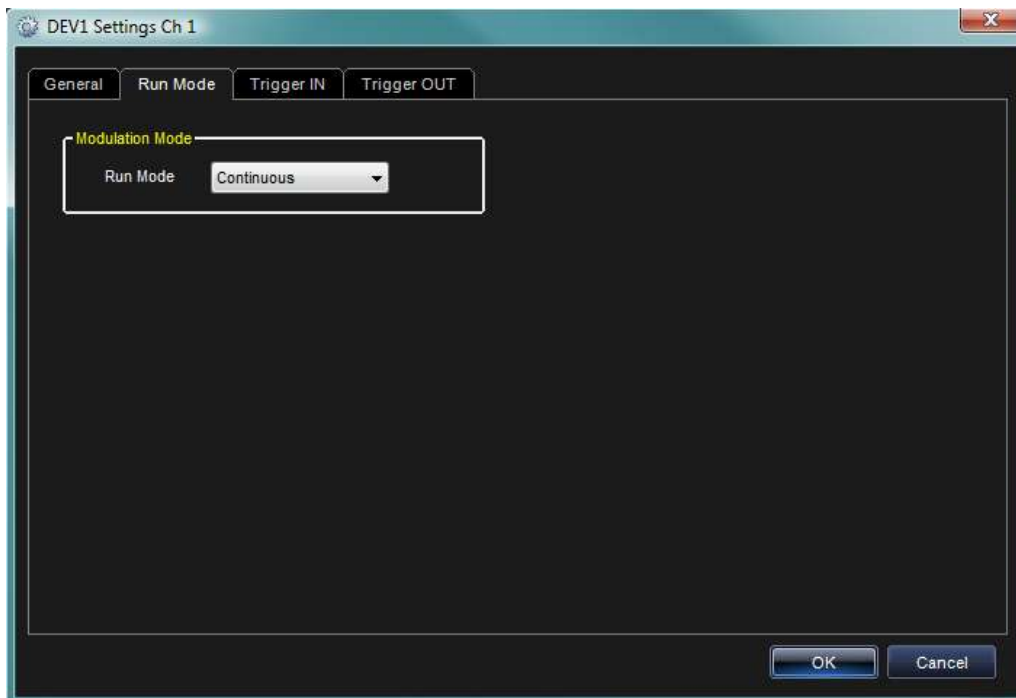

- Now, press the **Run/Stop** button on the ARBStudio toolbar.

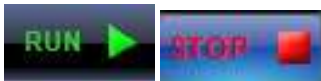

The software loads the settings and the waveforms into the ArbStudio 1102/1104 instrument and starts generating the waveforms.

- The Phase Modulated Waveform1 is generated on the CH1 BNC output. You can connect an oscilloscope to this output and analyze the signal.
- Stop generating waveforms by pressing the **Run/Stop** button again or the **Force Stop** button (also on the ARBStudio toolbar).

## Importing a Waveform from an Oscilloscope

Import a Waveform from an Oscilloscope by first creating a workspace with Arbitrary Waveform Generator as the Operating Mode and at least one Arbitrary Channel. See steps 5 and 6 in **Arbitrary Waveform Generator Setup Example** (on page 25) for details. If you already have a workspace open, be sure it meets the aforementioned requirements before proceeding with the following steps:

- Double-click the Waveform Sequencer under Channel 1 (Arbitrary) on the Device Control Tree. (Channel 1 can be any Analog channel you have configured under Arbitrary Waveform Generator operating mode in your workspace.)

The **Waveform Sequencer** is then shown.

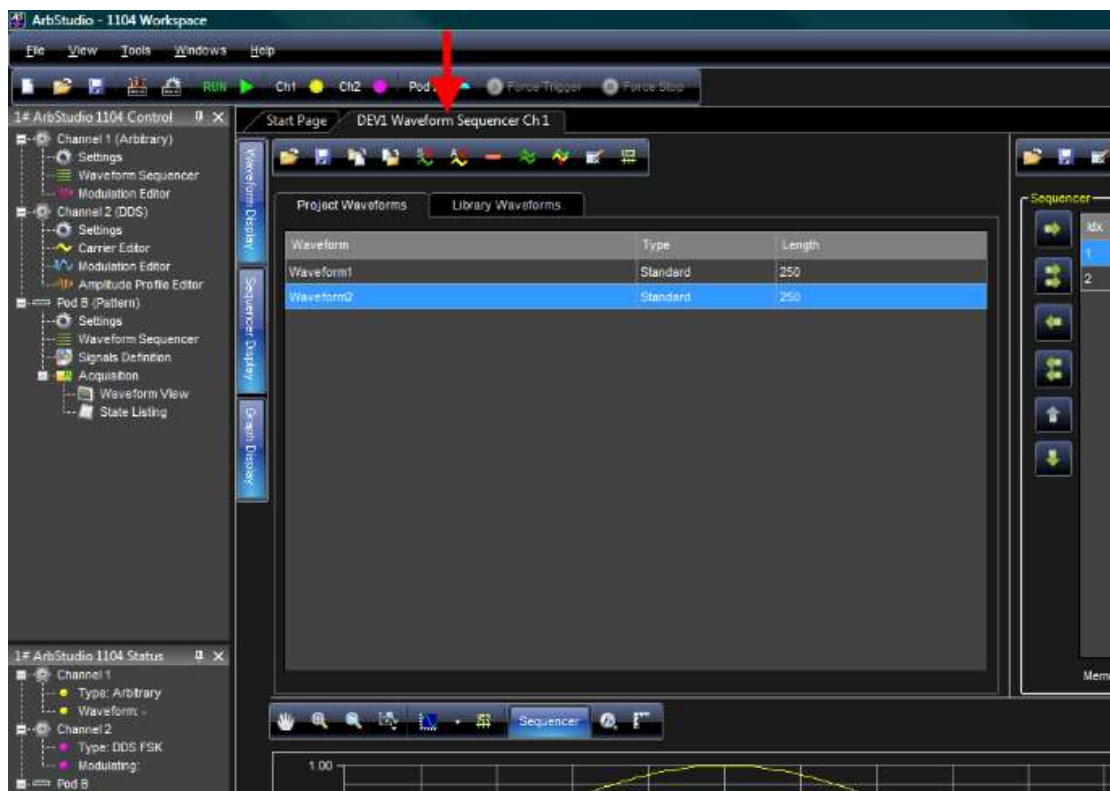

- Click the **Import Waveform** button.

3. The Import waveform pop-up screen is shown.

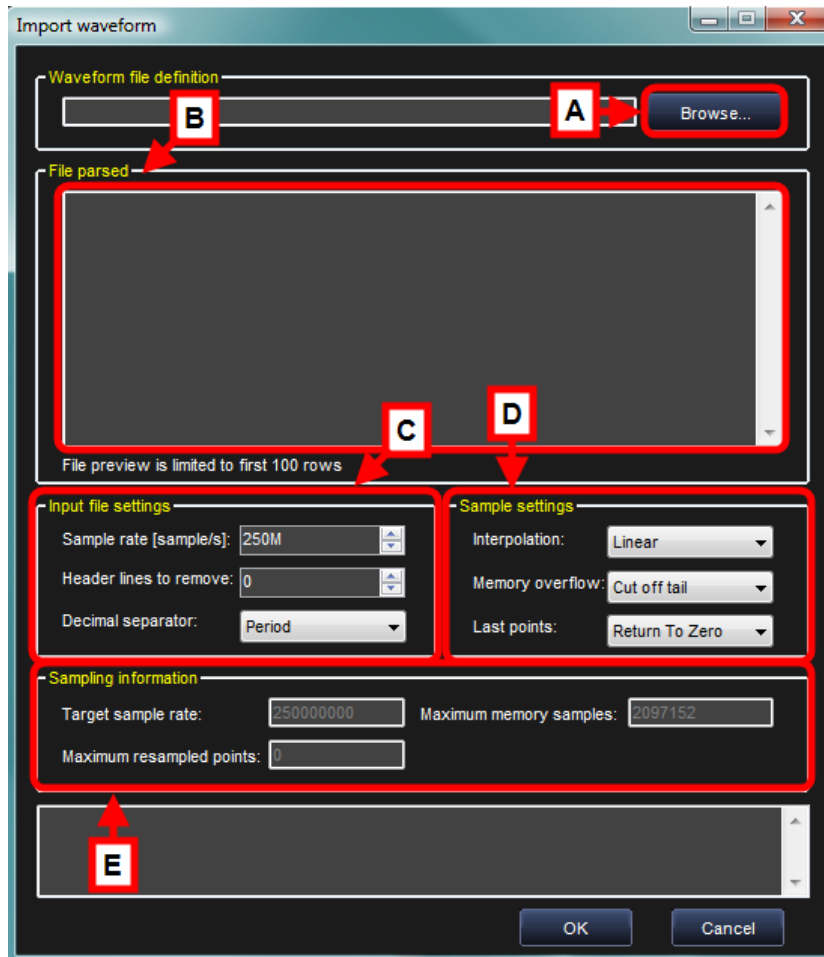

Labels A-E on this image corresponds with the following descriptions:

- A. Click the **Browse** button and locate your desired .trc (LeCroy oscilloscope file format) file for import. ArbStudio prompts you to convert the file format from **.trc** to **.txt**.
- B. The **File parsed** section then shows the first 100 samples of the imported waveform.
- C. If desired, **Input file settings** allow for **Sample rate**, **Header lines to remove**, and **Decimal separator** changes to the imported file.
- D. Use the **Sample setting** fields to adjust parameters and rules.
- E. If the imported waveform has a sample rate greater then the 1102/1104 ARBStudio target sampling rate (250 MS/s), the waveform points are re-sampled and shown on the **Sampling information** fields.

Click **OK** to confirm the import of your waveform.

4. On the Project Waveforms tab under the Waveform Sequencer, select the waveform you just imported and click the **Add Waveform** button (adding your newly imported waveform to the Sequencer).

5. Double-click **Settings** under Channel 1 (Arbitrary) on the Device Control Tree. (Channel 1 can be any Analog channel you have configured under Arbitrary Waveform Generator operating mode in your workspace.)

The **DEV1 Settings Ch 1** pop-up screen is shown.

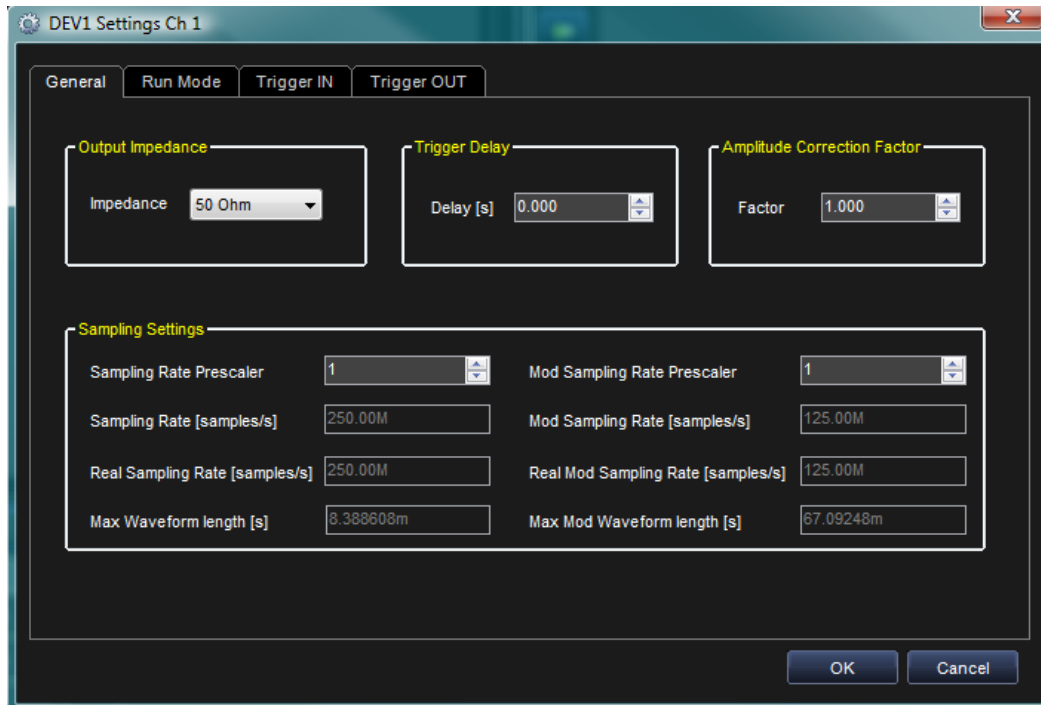

The General Tab is shown by default when the pop-up displays. On the General Tab be sure to select an **Output Impedance** value suitable for your impedance load. For example, if you need to connect the instrument to an oscilloscope, select 50  $\Omega$  as the output impedance load and 50  $\Omega$  as the input impedance on the oscilloscope channel.

- On the The **DEV1 Settings Ch 1** pop-up screen's **Run Mode** tab, select **Single** and press **OK**.

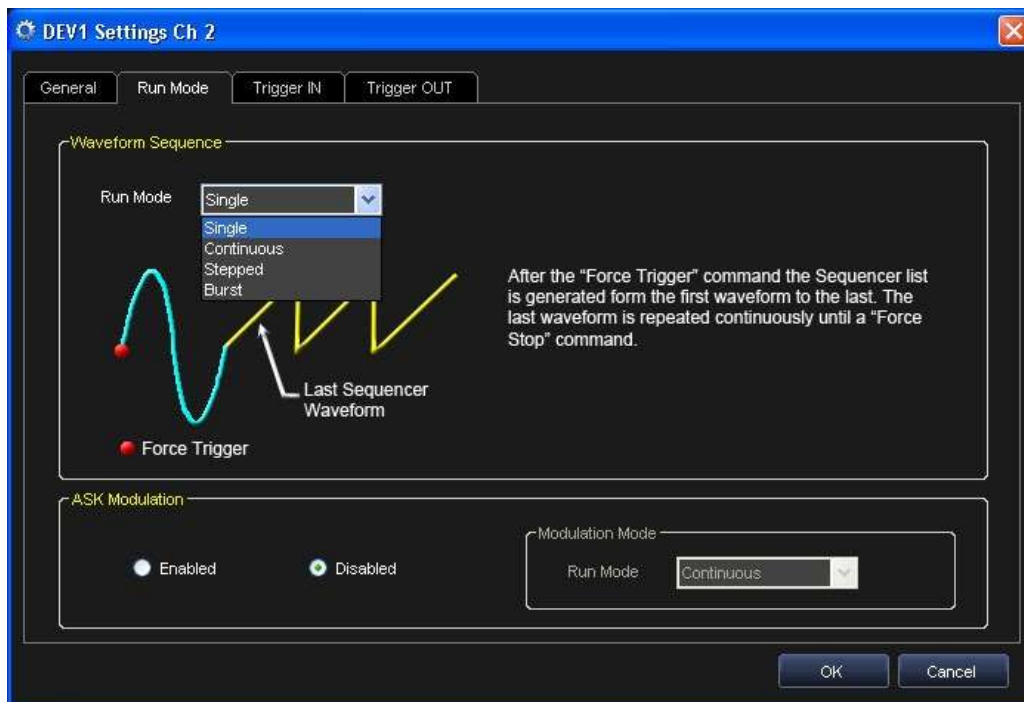

When the instrument starts, the **Single Run Mode** repeats Waveform1 until you press the **Force Stop** button.

## ArbStudio

- Now, press the **Run/Stop** button on the ARBStudio toolbar.

The software loads the settings and the waveforms into the ArbStudio 1102/1104 instrument and starts generating the waveforms.

- Waveform1 is generated on the CH1 BNC output. You can connect an oscilloscope to this output and analyze the signal.
- Stop generating waveforms by pressing the **Run/Stop** button again or the **Force Stop** button (also on the ARBStudio toolbar).

## Creating Digital Waveforms

The ArbStudio 1102/1104 may optionally be configured to work as a powerful Digital Pattern Generator-Sampler.

When the ArbStudio 1102/1104 runs in this mode it can emulate standard serial or parallel bus transitions or custom digital interfaces for system debugging and characterization. Based on a vector/command memory, its architecture also includes a powerful sequencer defining the vector/command execution flow.

**Note:** The following steps are done on an ArbStudio 1104 with the Pattern Generator option enabled.

A workspace with Pattern Generator as the operating mode must first be created in order to create Digital Waveforms.

If you already have a workspace open, be sure it meets the aforementioned requirements before proceeding with the following steps:

- Double click the **Signals Definition** under Pod A on the Device Control Tree.
- The **DEV1 Waveform Sequencer Pod A** pop-up screen is shown.

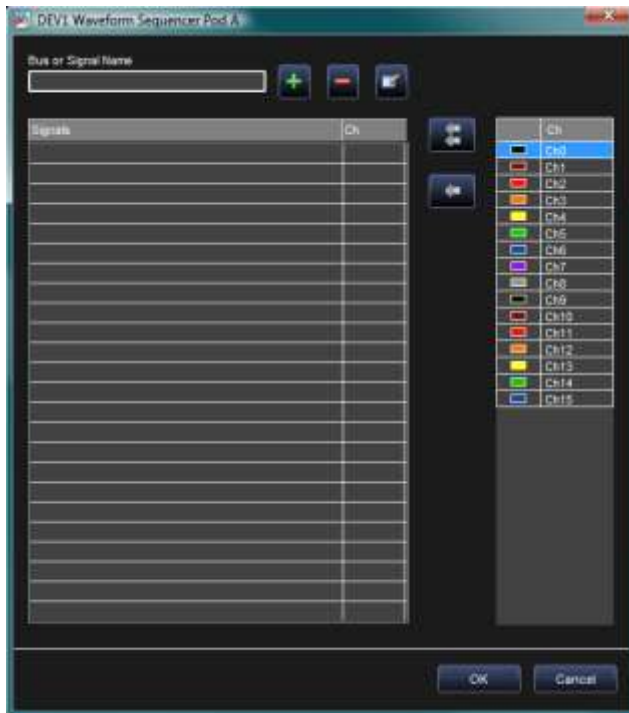

## ArbStudio

- Now, provide a name for the Data Bus. in the Bus or Signal Name field, click the **Add bus or signal** button, select Ch3 - Ch10, and then click the **Add signals to bus** button.

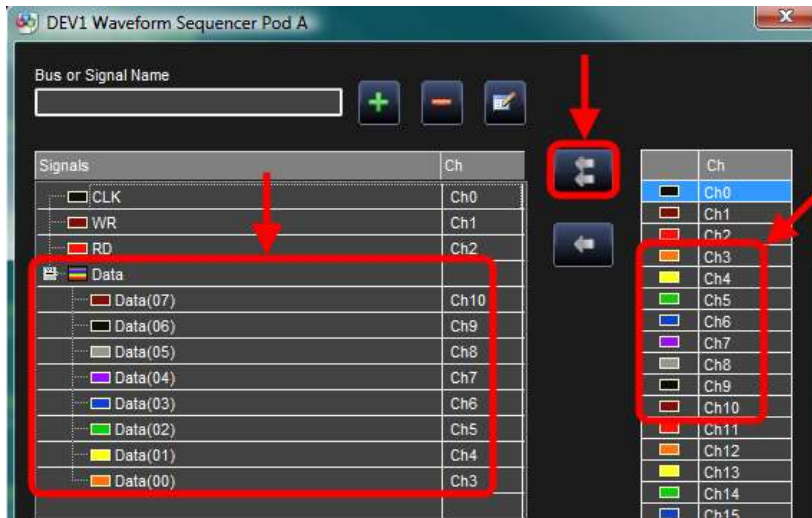

- Double-click the Pod A (Pattern) **Waveform Sequencer**
- The **Waveform Sequencer** is then shown.

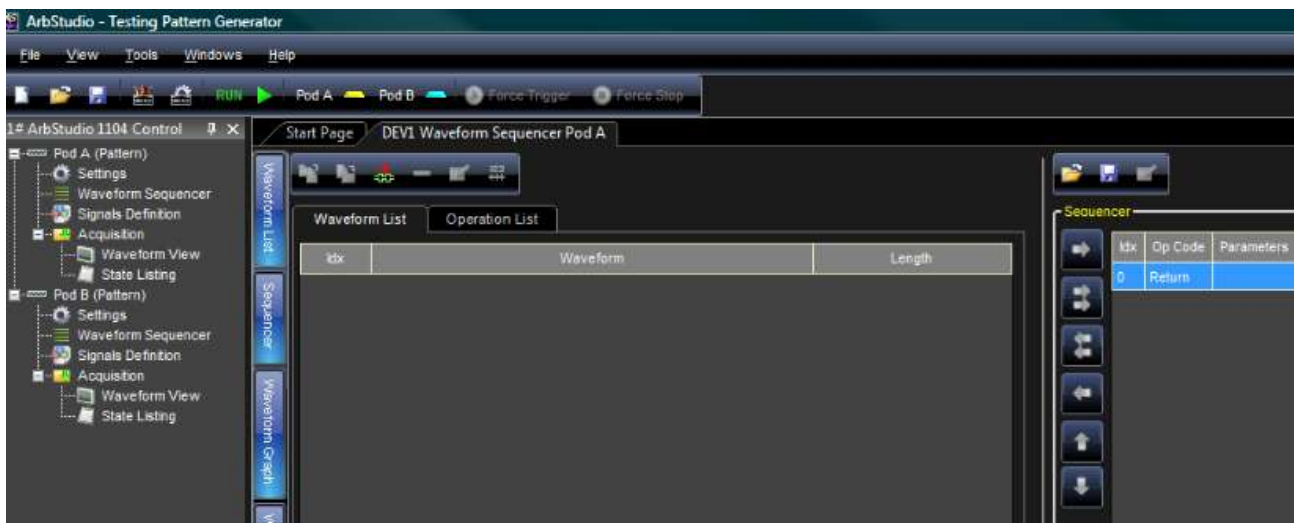

- Click the **Add Waveform** button to add a digital waveform to the **Waveform List**.

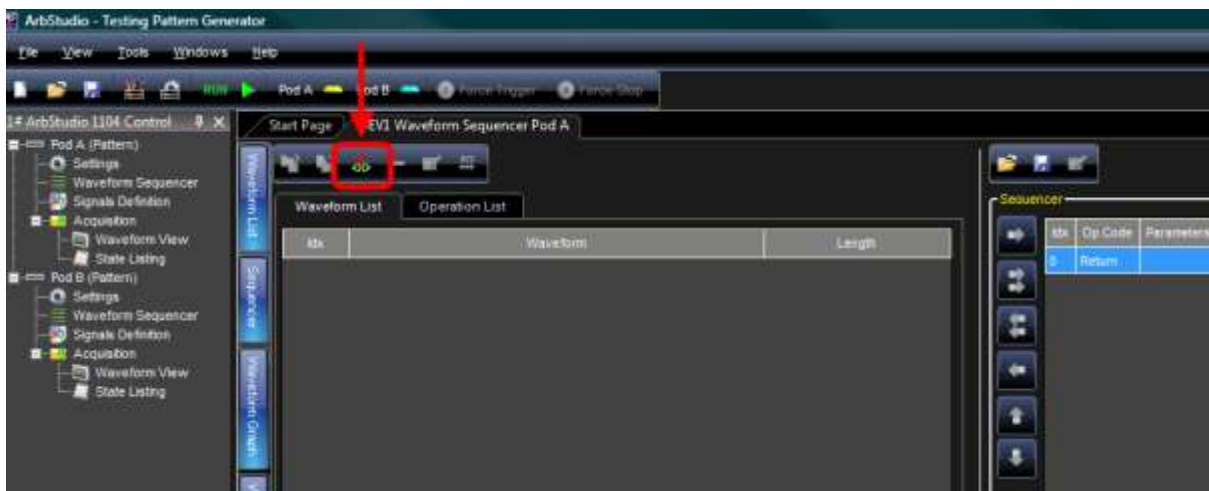

10. The **New Waveform** screen is then shown.

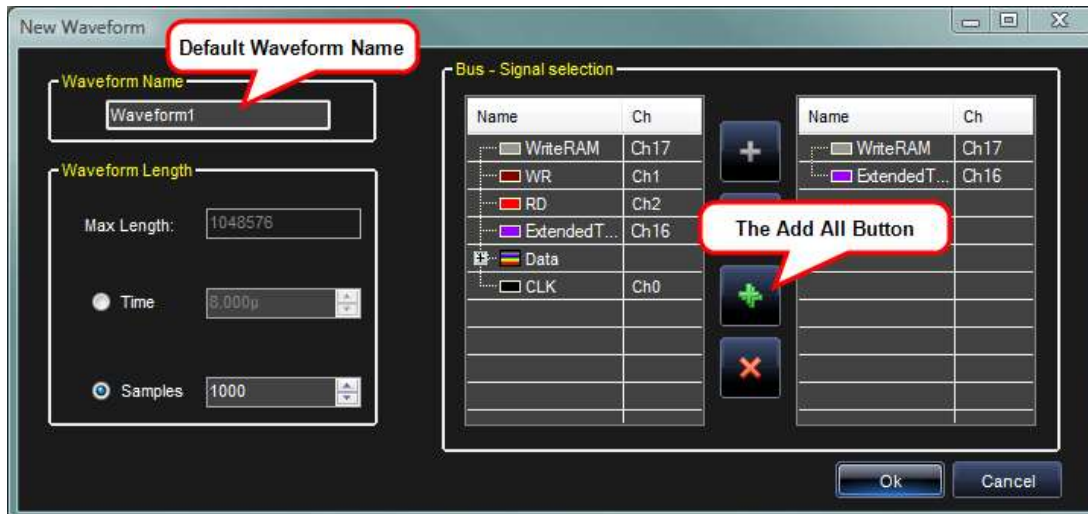

11. Provide a name (the system default is Waveform1), and click the **Add All** button to add all the Bus/Signals to your **New Waveform**.
12. Your newly created waveform is shown on the **Waveform List**.

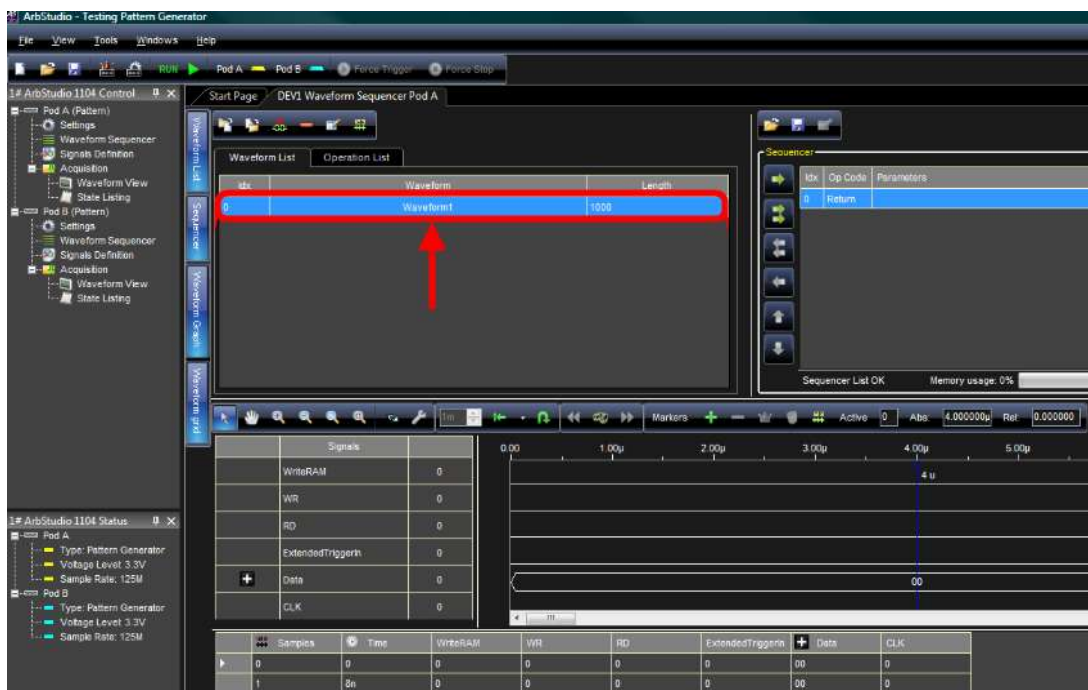

13. Double-click your newly created waveform on the list, or select it and click the **Edit Waveform** button.

14. The **Editing waveform Waveform1** screen is shown.

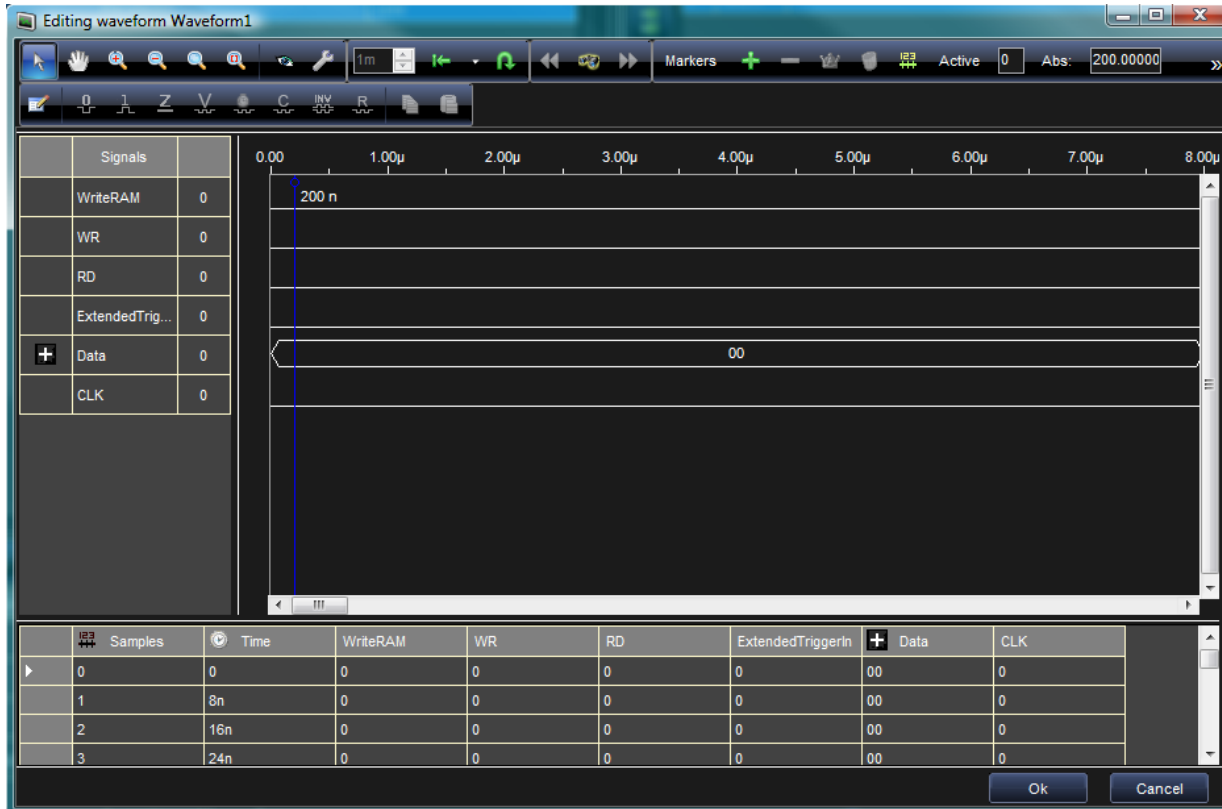

15. Select the **CLK** and **Data** bus rows and use the **Clock** and **Counter** buttons (respectively) to modify settings on the corresponding pop-ups.

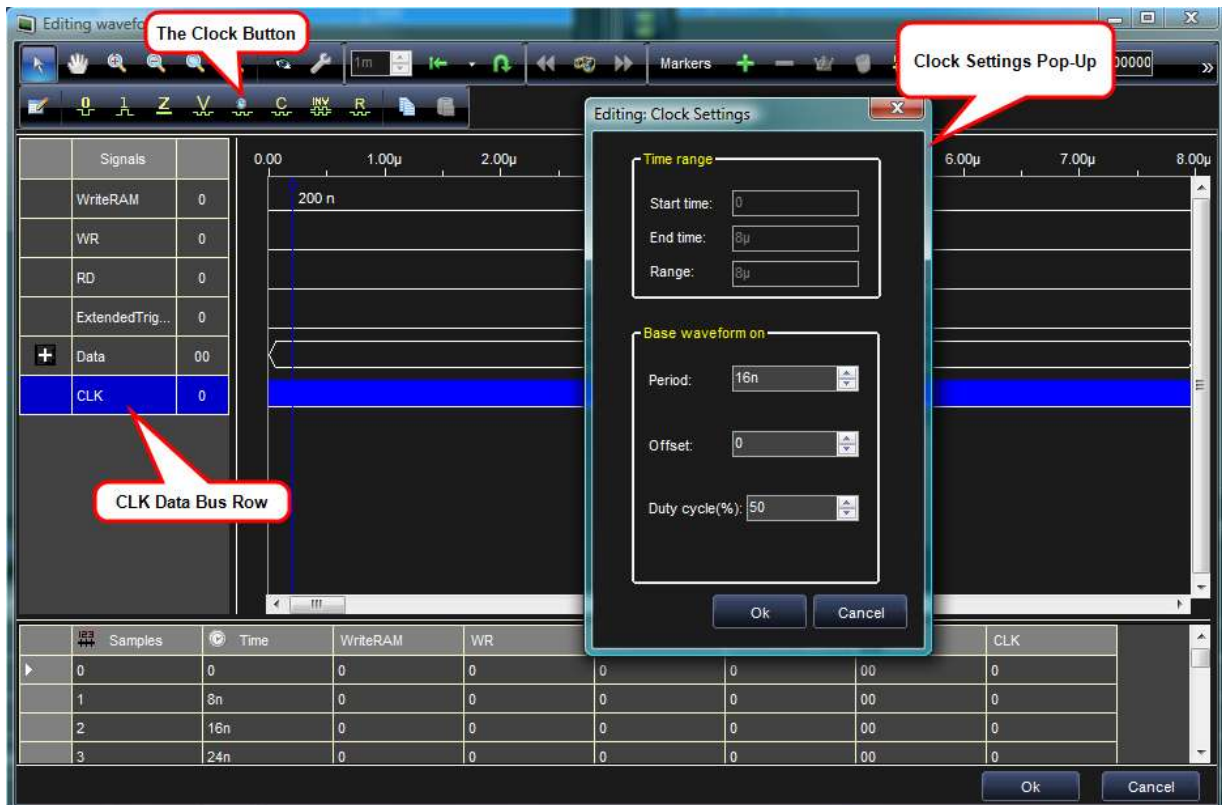

16. Now, define WR, RD and Write RAM signals similarly, by selecting the respective row, and clicking the desired button from the following choices:

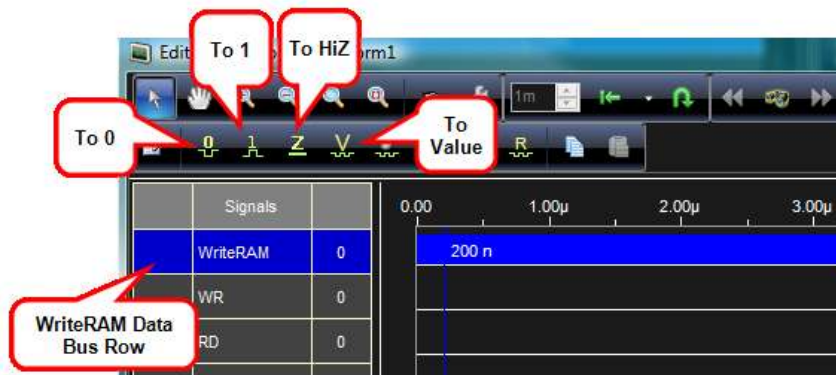

**PLEASE NOTE THE FOLLOWING:**

- Set the WriterRAM **To 1** to acquire data with the Pattern Generator.
- Setting the WriterRAM **To HiZ** changes the pin directions from output to input.

Click **OK** on the The **Editing waveform Waveform1** screen to confirm your changes.

On the **Waveform Sequencer**, select **Waveform1**, and then add it to the Sequencer by clicking the **Add Waveform** button.

6. Click the Operations List tab on the Waveform Sequencer to select the **Jump to** operation from the Operation List tab. With the Jump To operation selected, add it to the sequencer by clicking the **Add Waveform** button.

**Note:** Don't use a **jump to Address** when prompted by the **Jump to parameters window**.

7. Now, press the **Run/Stop** button on the ARBStudio toolbar.

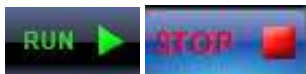

The software loads the settings and the digital waveforms into the ArbStudio 1102/1104 instrument and starts generating the waveforms.

8. Waveform1 is generated on the Pod A probe. You can connect a logic analyzer to the probes and analyze the generated signals.
9. Stop generating digital waveforms by pressing the **Run/Stop** button again.

## Creating Waveforms Using Formulas

### Overview

When creating standard analog and digital waveforms, **sine** and **squarewave (rectangular)** types are commonly used (alone or in combination with other waveshapes).

However, when waveform creation cannot be accomplished using simple combinations of standard waveform types, **importing waveforms from a measurement instrument, file, or creating it analytically using equations or formulae** are ideal methods. This section of the manual shows you how to create various waveforms using formulas in ArbStudio.

The next topic in this section covers the standard steps used to create an advanced waveform component using formulas. Remaining topics show example formulas producing various waveform types.

### Steps to Creating Advanced Waveform Components Using Formulas

Similar to most other tasks in ArbStudio, you must first create a workspace with Arbitrary Waveform Generator as the Operating Mode and at least one Analog Channel.

#### PLEASE NOTE THE FOLLOWING:

- At least one **Direct Digital Synthesis (DDS) Channel** must be in your workspace for the **Frequency Modulation, Phase Modulation, and Linear Frequency Sweep** examples.
- See steps 5 and 6 in **Arbitrary Waveform Generator Setup Example** (on page 25) for details.

If you already have a workspace open, be sure it meets the aforementioned requirements before proceeding with the following steps:

1. Double-click the Waveform Sequencer under Channel 1 (Arbitrary) on the Device Control Tree. (Channel 1 can be any Analog channel you have configured under Arbitrary Waveform Generator operating mode in your workspace.)

The **Waveform Sequencer** is then shown.

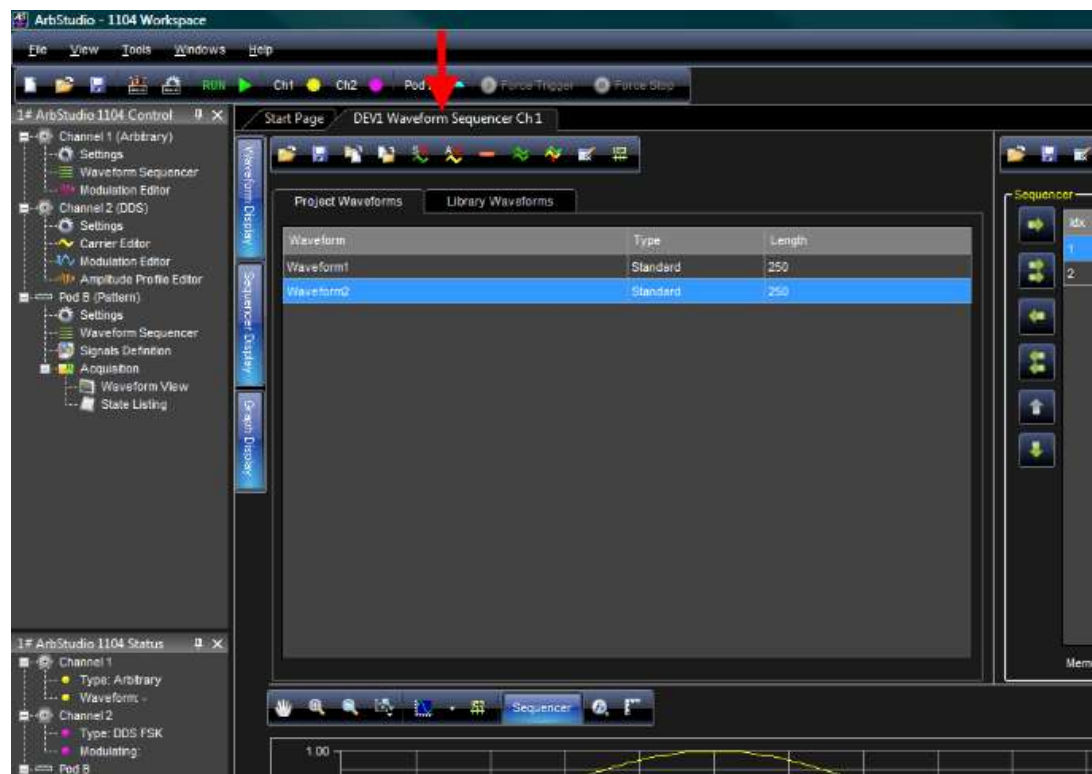

2. Press the **Add Advanced Waveform** button.

3. The **DEV1 Waveform Editor Ch 1** dialog box is shown. Double-click **Component 1**.

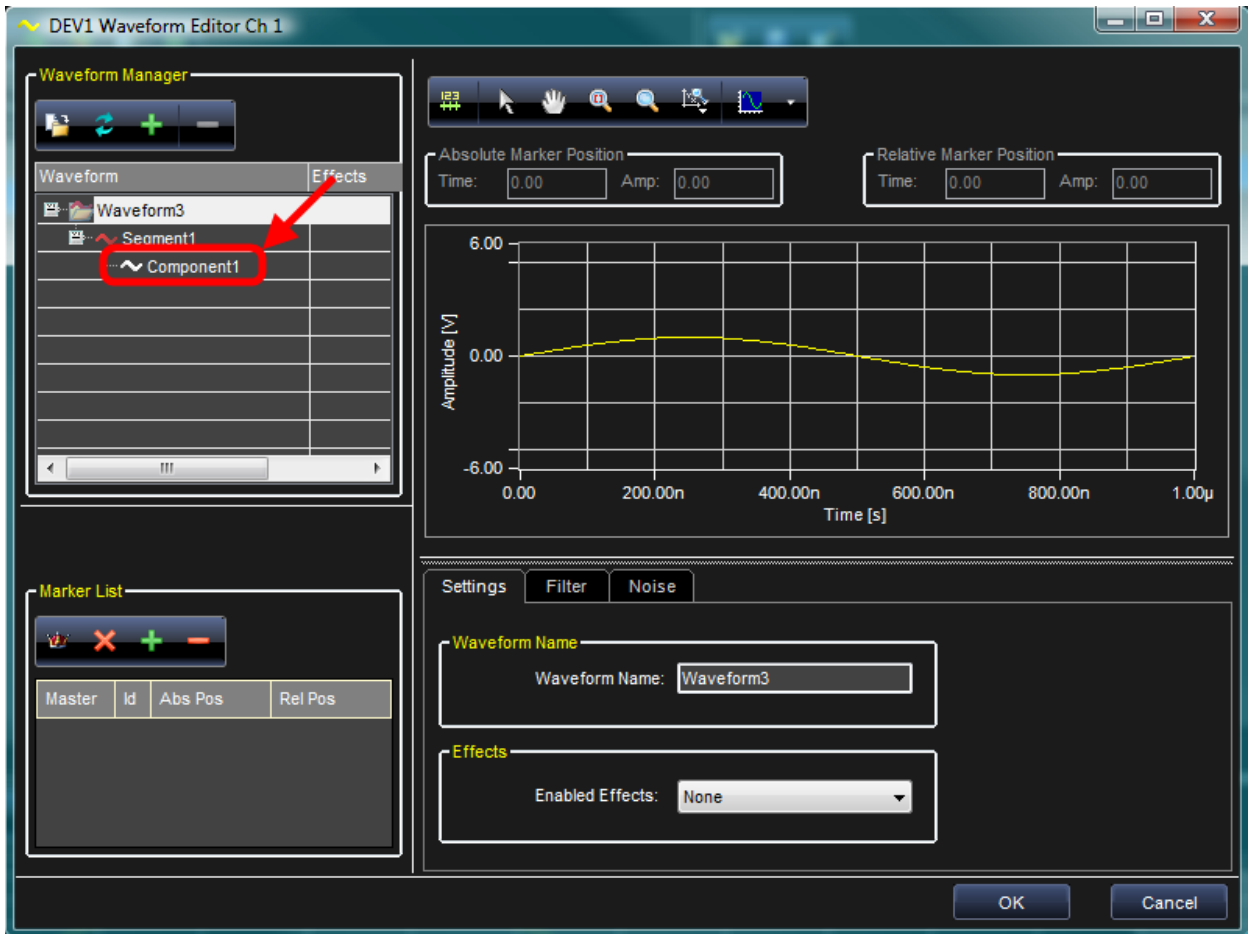

## ArbStudio

- The **Component Definition** dialog is then shown in the lower-right area of the **DEV1 Waveform Editor Ch 1** dialog box.

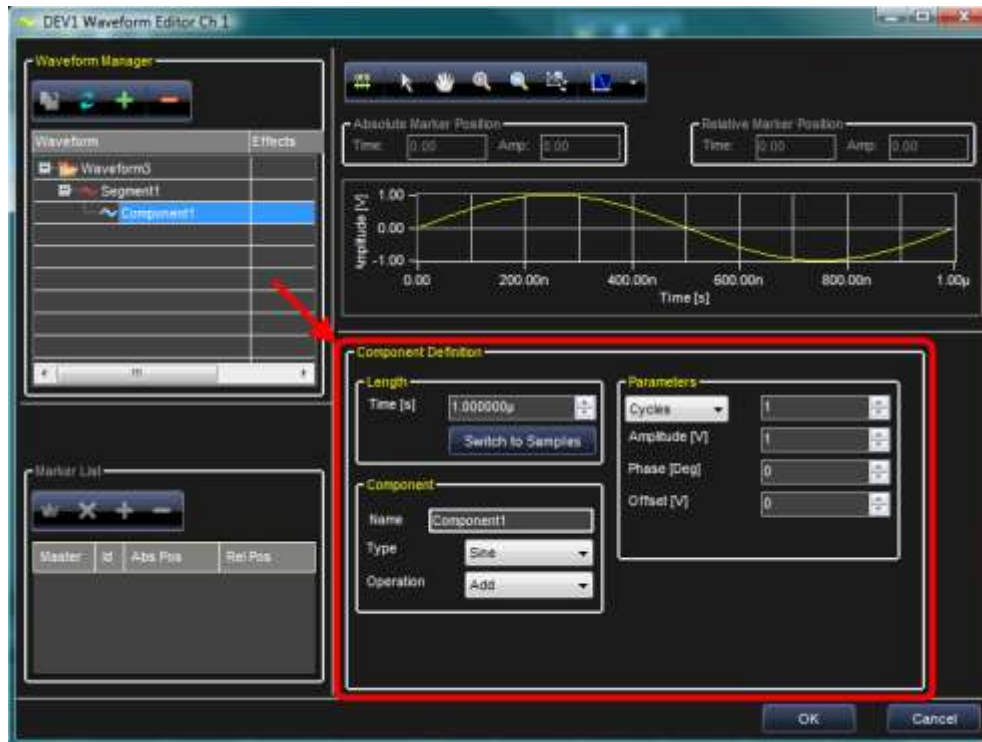

- In the **Component** area of the **Component Definition** dialog, select **Formula** on the **Type** drop-down control.

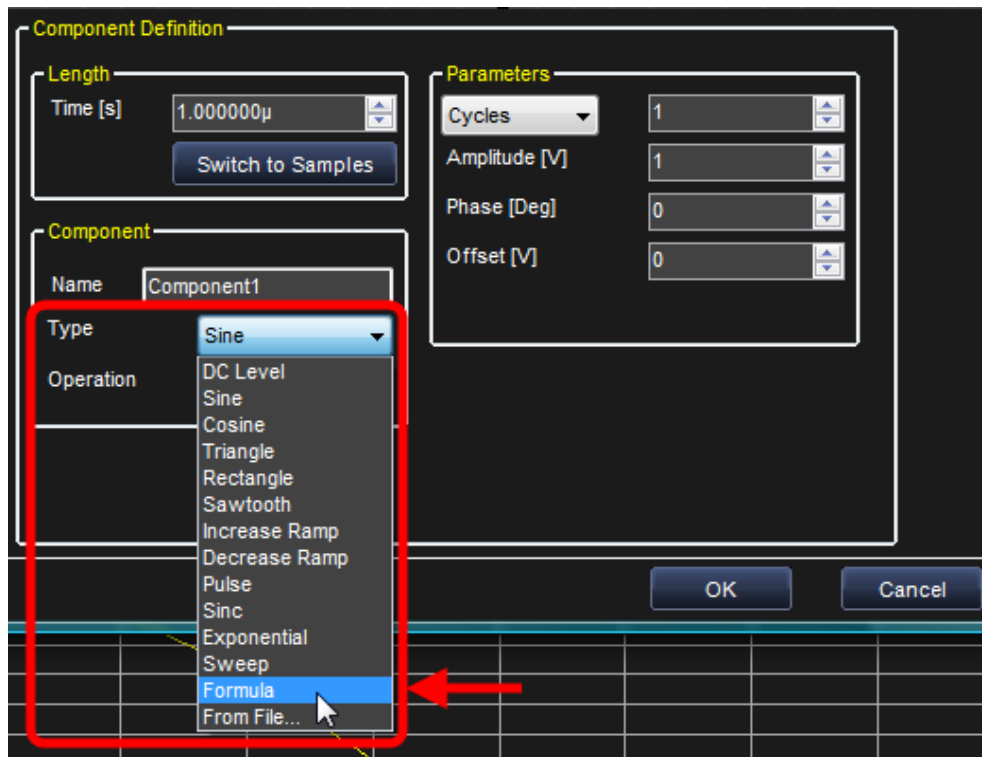

**Tip:** If desired, use the Name control (directly above the Type control) to rename your Component.

6. A **Formula** area is then shown on the **Component Definition** dialog. Click the **Edit** button under the Formula box.

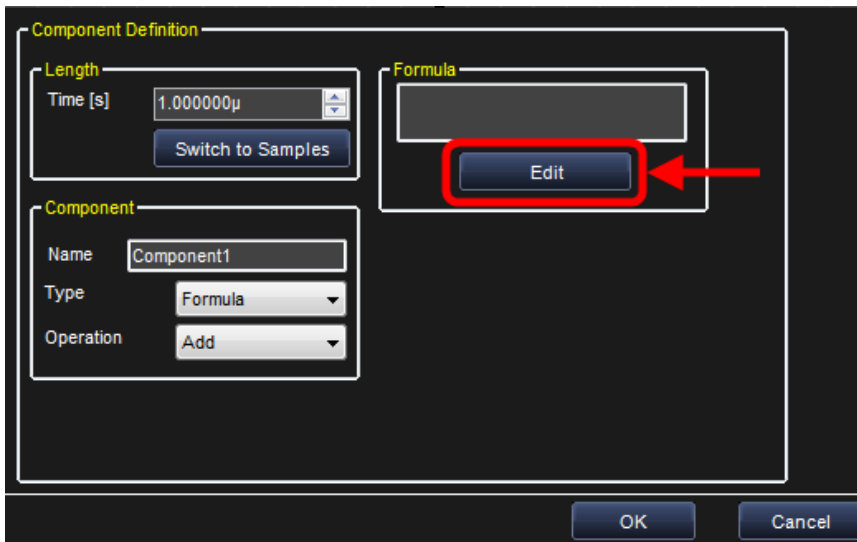

7. The **Formula Editor** is then shown. The editor helps build your waveform analytically using equations. Your equation can be based on time (**t**) or samples (**x**).

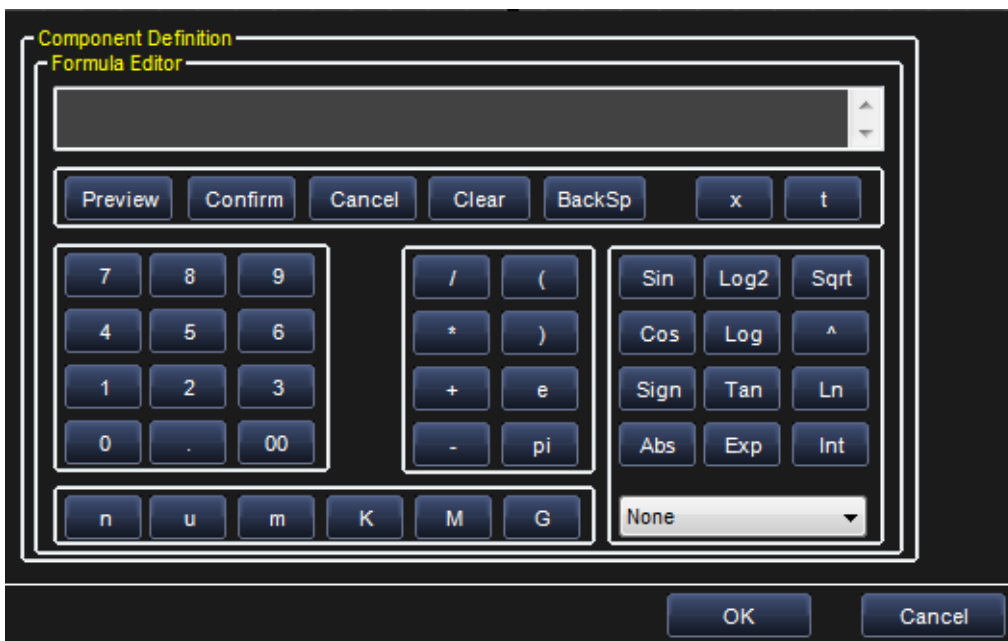

**PLEASE NOTE THE FOLLOWING:**

- Your formula is shown in the text box as its built.
- Numeric values can be entered from the keypad along with **n** (nano), **µ** (micro), **m** (milli), **K** (kilo), **M** (Mega), and **G** (Giga) multipliers.
- Equations can be based on the functions **Sin**, **Cosine**, **Log base 2**, **Log Base 10**, **^** (rise to a power), **Square Root**, **Sign**, **Tan**, **Ln** (Natural Log), **Abs**, **Exp**, **Integer**, **ArcSine**, **Arc Cosine**, **Arc Tan**, **Ceiling**, and **Floor** along with the basic arithmetic operators **+** (addition), **-** (subtraction), **\*** (multiplication), and **/** (division).
- The **Preview** button compiles your formula and renders it on the graph above the Component Definition dialog.

## ArbStudio

- The **Confirm** button saves your formula and exits the **Formula Editor** showing the **Component Definition** dialog. Your saved formula is shown on the **Formula** area text display box.

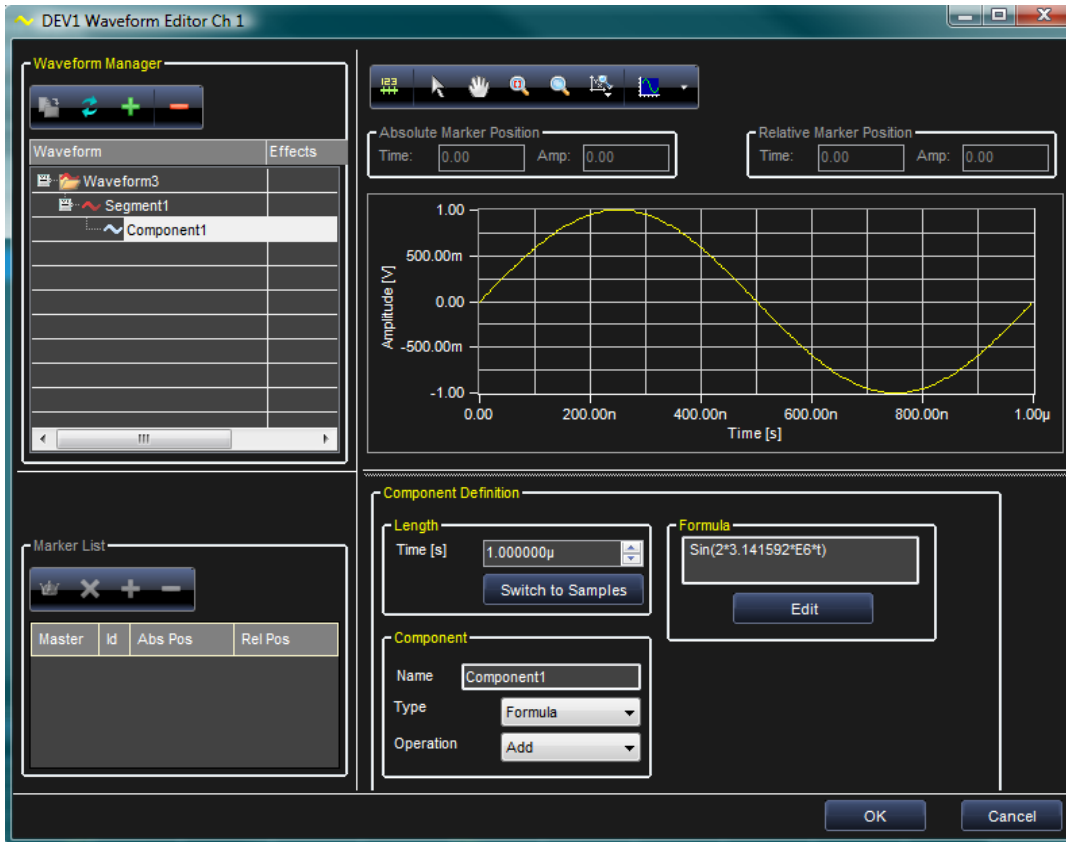

At this point, your newly-created waveform (made using formulas) is now saved as a component.

From here you can create additional components and/or add your newly-created component to the sequencer and output your waveform from ArbStudio.

The next set of topics show example formulas producing various waveform types.

## Exponentially Decaying Sine Wave

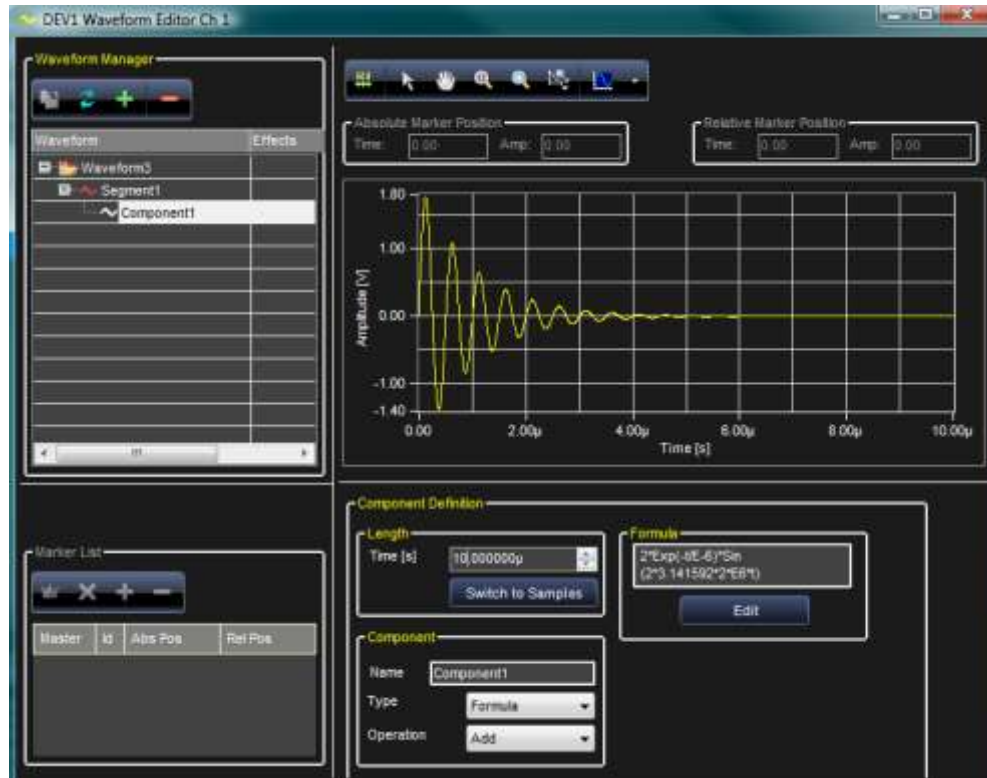

An exponentially decaying 2 MHz sine wave. The actual formula used here is  $2 * \text{Exp}(-t/E-6) * \text{Sin}(2 * .3.141592 * 2 * E6 * t)$ . Set the time to 10.000000μ to view the graph as previously shown.

### Formula's General Format

$$V * \text{Exp}(-t/T_c) * \text{Sin}(2 * \pi * t * F_s)$$

Where

- $T_c$  – Time Constant in seconds
- $F_s$  - Sine wave frequency in Hertz
- $V$  – Signal amplitude in Volts peak

## Ramp

A ramp waveform. The actual formula used here is  $0.2 \cdot E6 \cdot t$ . Set the time to  $10.000000\mu$  to view the graph as previously shown.

### Formula's General Format

$$A \cdot t$$

Where  $A$  – Slope of the ramp in Volts/second.

## Rising Exponential

A rising exponential waveform. The actual formula used here is  $1-\text{Exp}(-t/(2*E-6))$ . Set the time to 10.000000μ to view the graph as previously shown.

### Formula's General Format

$$1-\text{Exp}(-t/T_c)$$

Where  $T_c$  – Time Constant in seconds.

## Decaying Exponential

A decaying exponential waveform. The actual formula used here is  $\text{Exp}(-t/(2*E-6))$ . Set the time to 10.000000µ to view the graph as previously shown.

### Formula's General Format

$$\text{Exp}(-t/T_c)$$

Where  $T_c$  – Time Constant in seconds.

## Sine

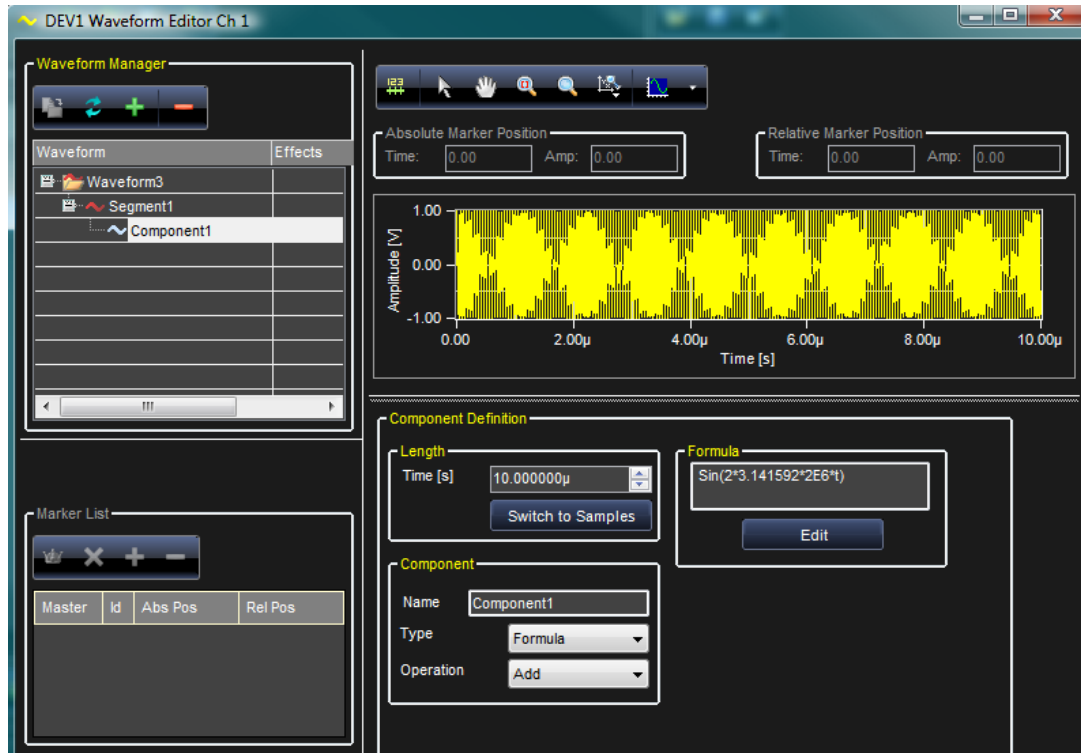

A Sine waveform. The actual formula used here is  $\text{Sin}(2*3.141592*2E6*t)$ . Set the time to  $10.000000\mu$  to view the graph as previously shown.

### Formula's General Format

$$V * \text{Sin}(2 * \pi * t * F_s)$$

Where

- $F_s$  – Sine Wave frequency in Hertz.
- $V$  – Signal amplitude in Volts peak.

## Linear Amplitude Sweep of a Sine Wave

Figure 3-10. A linear amplitude sweep of a 1 MHz sine waveform. The actual formula used here is  $0.2 \cdot E6 \cdot t \cdot \sin(2 \cdot 3.141592 \cdot E6 \cdot t)$ . Set the time to  $10.000000\mu$  to view the graph as previously shown.

### Formula's General Format

$$(A \cdot t) \cdot \sin(2 \cdot \pi \cdot t \cdot F_s)$$

Where

- $F_s$  – Sine Wave frequency in Hertz.
- $A$  – Slope of the ramp in Volts/second.

## Frequency Modulation

PLEASE NOTE THE FOLLOWING:

- At least one **Direct Digital Synthesis (DDS) Channel** must be in your workspace for this example.
- See steps 5 and 6 in **Arbitrary Waveform Generator Setup Example** (on page 25) for details.

A frequency modulation waveform. The actual formula used here is  $\text{Sin}(2*3.141592*2*E6*t+2*\text{Cos}(2*3.141592*0.4*E6*t))$ . Set the time to 10.000000µ to view the graph as previously shown.

### Formula's General Format

$$\text{Sin}(2*\pi*t*F_c + (F_D/F_M)*\text{Cos}(2*\pi*t*F_M))$$

Where

- $F_c$  – Carrier frequency in Hertz.
- $F_D$  – Frequency deviation in Hertz.
- $F_M$  – Modulation frequency in Hertz.

## Phase Modulation

PLEASE NOTE THE FOLLOWING:

- At least one **Direct Digital Synthesis (DDS) Channel** must be in your workspace for this example.
- See steps 5 and 6 in **Arbitrary Waveform Generator Setup Example** (on page 25) for details.

Figure 3-12. A phase modulation waveform. The actual formula used here is  $\text{Sin}(2*3.141592*2*2*E6*t+(3.141592*\text{Sin}(2*3.141592*0.4*E6*t)))$ . Set the time to 10.000000µ to view the graph as previously shown.

### Formula's General Format

$$\text{Sin}((2*\pi*t*F_c + K*\text{Sin}(2*\pi*t*F_M))$$

Where

- $F_c$  – Carrier frequency in Hertz.
- $K$  – Peak phase excursion in radians.
- $F_M$  – Modulation frequency in Hertz.

## Linear Frequency Sweep

### PLEASE NOTE THE FOLLOWING:

- At least one **Direct Digital Synthesis (DDS) Channel** must be in your workspace for this example.
- See steps 5 and 6 in **Arbitrary Waveform Generator Setup Example** (on page 25) for details.

A linear frequency sweep waveform. The actual formula used here is  $\text{Sin}(3.141592*(2*t*E6+((4*E6-1*E6)/(10*E-6))*t^2))$ . Set the time to 10.000000μ to view the graph as previously shown.

### Formula's General Format

$$\text{Sin}(\pi*(2*t*F_s + ((F_E - F_s)/T_s)*T^2))$$

Where

- $F_s$  – Start frequency in Hertz.
- $F_E$  – End frequency in Hertz.
- $T_s$  – Sweep duration in seconds.

## Gaussian Pulse

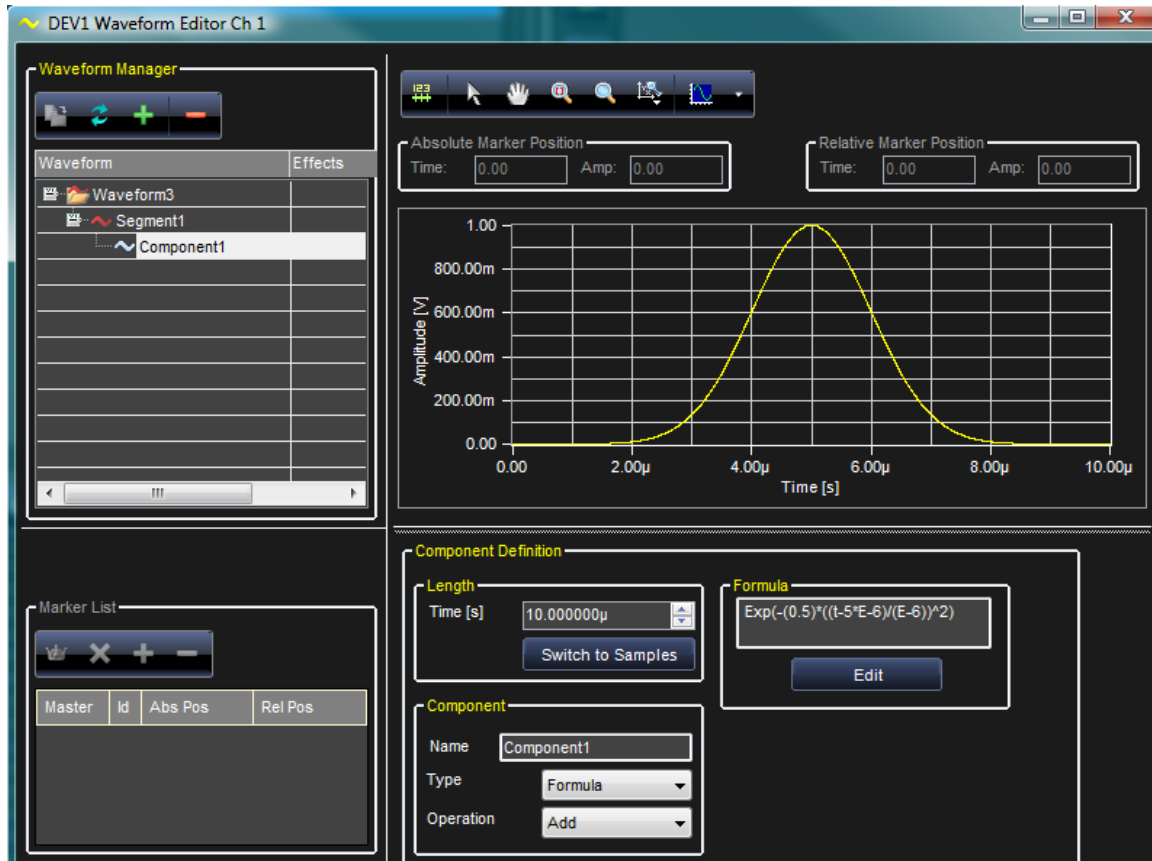

A Gaussian pulse waveform. The actual formula used here is  $\text{Exp}(-(0.5)*((t-5*E-6)/(E-6))^2)$ . Set the time to 10.000000μ to view the graph as previously shown.

**Formula's General Format**

$$\text{Exp}(-(1/2)*((T-T_M)/T_\sigma)^2)$$

Where

- $T_M$  – Time location of the mean of the Gaussian pulse.
- $T_\sigma$  – Half width point of Gaussian pulse corresponds to the standard deviation  $\sigma$ .

## Lorentzian Pulse

A Lorentzian pulse waveform. The actual formula used here is  $1/(1+((t-5*E-6)/(0.5*E-6))^2)$ . Set the time to 10.000000 μ to view the graph as previously shown.

### Formula's General Format

$$1/(1+((t-5*T_D)/(T_W))^2)$$

Where

- $T_D$  – Time delay in seconds.
- $T_W$  – Half width point of the Lorentzian pulse at 50% amplitude.

## Amplitude Modulated Sine

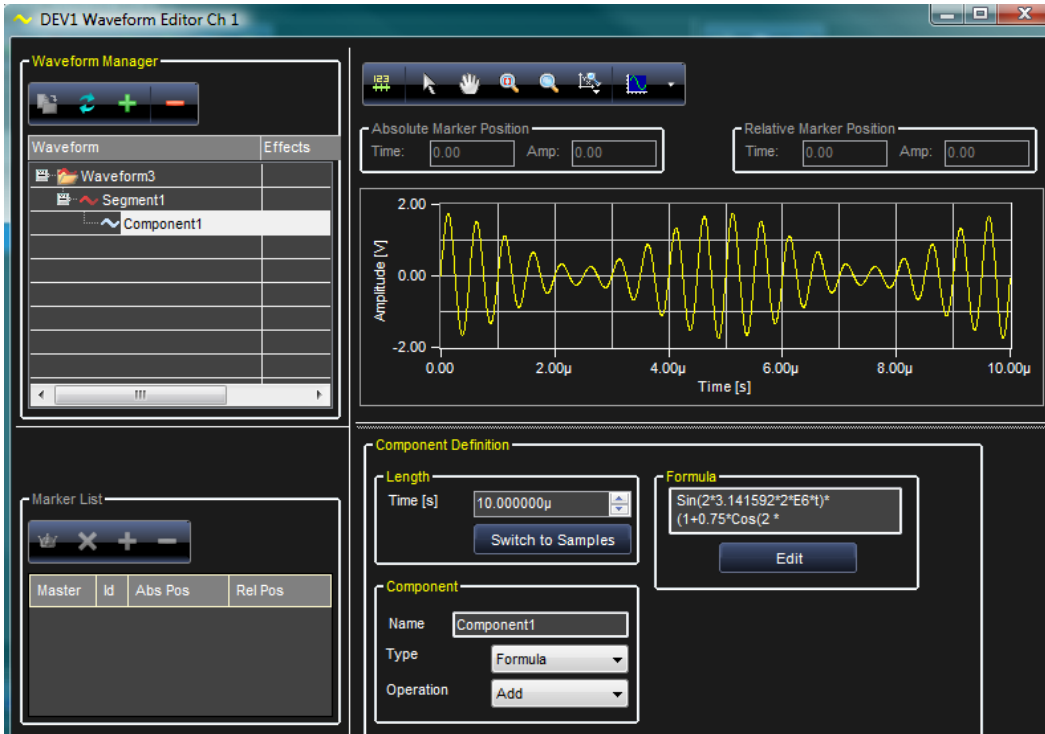

An amplitude modulated sine waveform. The actual formula used here is  $\text{Sin}(2 \cdot 3.141592 \cdot 2 \cdot \text{E}6 \cdot t) \cdot (1 + 0.75 \cdot \text{Cos}(2 \cdot 3.141592 \cdot 0.2 \cdot \text{E}6 \cdot t))$ . Set the time to 10.000000µ to view the graph as previously shown.

### Formula's General Format

$$\text{Sin}(2 \cdot \pi \cdot t \cdot F_s) \cdot (1 + K \cdot \text{Cos}(2 \cdot \pi \cdot t \cdot F_M))$$

Where

- $F_s$  – Sine wave frequency in Hertz.
- $F_M$  – Modulation frequency in Hertz.
- $K$  – Modulation index,  $0 < K < 1$ .

## Full-Wave Rectified Sine

A full-wave rectified sine waveform. The actual formula used here is  $Abs(Sin(2*3.141592*E6*t))$ . Set the time to 10.000000µ to view the graph as previously shown.

### Formula's General Format

$$Abs(Sin(2*3.141592*F_s*t))$$

Where  $F_s$  – Sine wave frequency in Hertz.

## Half-Wave Rectified Sine

Figure 3-18. A half-wave rectified sine waveform. The actual formula used here is  $0.5*(\sin(2*3.141592*E6*t)+(\text{Abs}(\sin(2*3.141592*E6*t))))$ . Set the time to  $10.000000\mu$  to view the graph as previously shown.

**Formula's General Format**

$$0.5*(\sin(2*3.141592*F_s*t)+(\text{Abs}(\sin(2*3.141592*F_s*t))))$$

Where  $F_s$  – Sine wave frequency in Hertz.

---

## Reference

### Specifications

**Note:** Specifications are subject to change without notice.

Please refer to the LeCroy website at [www.lecroy.com](http://www.lecroy.com) for the most current specification information regarding your product.

### CERTIFICATIONS

CE Compliant

#### ***CE Declaration of Conformity***

The instrument meets requirements of EMC Directive 2004/108/EEC for Electromagnetic Compatibility and Low Voltage Directive 2006/95/EEC for Product Safety.

#### ***EMC DIRECTIVE***

- EN 61326-1:2006
- EMC requirements for electrical equipment for measurement, control, and laboratory use.

#### **ELECTROMAGNETIC EMISSIONS:**

- EN 55011/A2:2002, Radiated and conducted emissions (Class A)\*
- EN 61000-3-2:2006 Harmonic Current Emissions (Class A)
- EN 61000-3-3/A2:2005 Voltage Fluctuations and Flickers (Pst = 1)

#### **ELECTROMAGNETIC IMMUNITY:**

- EN 61000-4-2:2001\*\* Electrostatic Discharge.  
(4 kV contact, 8 kV air, 4 kV vertical/horizontal coupling planes)
- EN 61000-4-3:2006\*\* RF Radiated Electromagnetic Field.  
(3 V/m, 80-1000 MHz; 3 V/m, 1400 MHz - 2 GHz; 1 V/m, 2 GHz - 2.7 GHz)
- EN 61000-4-4:2004\*\* Electrical Fast Transient/Burst.  
(1 kV on power supply lines, 0.5 kV on I/O signal data and control lines)
- EN 61000-4-5:2006\*\* Surges.  
(1 kV AC Mains, L-N, L-PE, N-PE)
- EN 61000-4-6:2007\*\* RF Conducted Electromagnetic Field.  
(3 Vrms, 0.15 MHz - 80 MHz)
- EN 61000-4-11:2004† Mains Dips and Interruptions.  
(1 cycle voltage dip, 100% short interruption)

---

\* In order to conform to Radiated Emissions standards, use properly shielded cables on all I/O terminals.

\*\* Meets Performance Criteria "B" limits during the disturbance; product undergoes a temporary degradation or loss of function of performance which is self recoverable.

† Meets Performance Criteria "C" limits during the disturbance; product undergoes a temporary degradation or loss of function of performance which requires operator intervention or system reset.

---

This is a Class A product. In a domestic environment this product may cause radio interference, in which case the user may be required to take appropriate measures.

---

### ***LOW-VOLTAGE DIRECTIVE***

EN 61010-1:2001

Safety requirements for electrical equipment for measurement, control, and laboratory use.

### **The oscilloscope has been qualified to the following EN 61010-1 limits:**

- Installation Categories II (Mains Supply Connector) and I (Measuring Terminals).
- Pollution Degree 2 (Normally only dry non-conductive pollution occurs. Occasionally a temporary conductivity caused by condensation must be expected.)

## Index

"

"How do I" Scenario Details, 25

### A

Acquisition - Using The Pattern Generator as a Sampler, 111

Additional Waveform Sequencer Settings and Tools, 70

Advanced Waveform Editing, 57

Amplitude Modulated Sine, 170

Arbitrary Waveform Generator Setup Example, 25

Available Waveforms from the Waveform Display, 52

### B

Back Panel, 14

### C

Channel Settings - The General Tab, 34

Channel Settings - The Run Mode Tab (Modulation), 39

Channel Settings - The Run Mode Tab (Waveform Sequence), 36

Channel Settings - The Trigger IN Tab, 40

Channel Settings - Trigger OUT Tab, 41

Command Bar, 77

Component Type, 60

Control Area, 121

Creating, 48

Creating a Digital Waveform, 99

Creating a Frequency Modulated Waveform, 137

Creating a New Workspace, 29

Creating a Phase Modulated Waveform, 141

Creating a Sequence of Waveforms, 129

Creating a Standard Waveform, 48

Creating an Advanced Waveform, 49

Creating an Amplitude Modulated Waveform, 132

Creating Digital Waveforms, 148

Creating Your First Analog Waveform, 125

### D

Data Editor, 104

Decaying Exponential, 162

Digital Waveform Editor Toolbar, 101

Drag and Drop, 51

Driver Installation, 18

Duty Cycle Modulation Area, 120

### E

Edit Modulation Rule, 76

Editing a Digital Waveform, 100

Editing a Sequence, 68

Example - Digital Pattern Generator Setup, 91

Example - PWM Setup, 123

Exponentially Decaying Sine Wave, 159

### F

Frequency Modulation, 165

Front Panel, 13

Full-Wave Rectified Sine, 171

### G

Gaussian Pulse, 168

### H

Half-Wave Rectified Sine, 172

Hardware Resources, 76

### I

Importing a Waveform from an Oscilloscope, 145

Initial ARBStudio Software Interfaces, 19

Introduction, 9

## L

Limits Settings, 80

Linear Amplitude Sweep of a Sine Wave, 164

Linear Frequency Sweep, 167

Lorentzian Pulse, 169

## M

Markers, 65

Minimum and Suggested System Requirements, 9

Modulating Table, 76

Modulation Entry Editor, 77

Modulation Segment Editor, 78

Modulation Type, 76

## O

Opening an Existing Workspace, 32

## P

Pattern Settings, 82

Pattern Settings - The Clock Generator Tab, 88

Pattern Settings - The General Tab, 83

Pattern Settings - The Trigger Event Tab, 84

Pattern Settings - The Trigger In Tab, 89

Pattern Settings - The Trigger Out Tab, 90

Phase Modulation, 166

Profile Command, 81

Pulse Definition Area, 120

## R

Ramp, 160

Right Click, 52

Rising Exponential, 161

## S

Segment Editing, 58

Segment Parameters, 61

Selection, 51

Sequencer Operations, 106

Sequencing Analog Waveforms, 66

Sequencing Digital Waveforms, 108

Setup Examples and Common Tasks Overview, 24, 125

Setup System, 41

Signal Definitions, 109

Signal Description (Arbitrary/DDS Mode), 118

Signals Description (Pattern Generator, Optional), 118

Sine, 163

Software and Driver Installation, 15

Software Installation, 15

Specifications, 173

## T

Table View of the Sequencer, 68

The Channel Out Math Tab, 44

The Digital I/O Tab, 45

The New Waveform Screen, 99

The State Listing Screen, 113

The Strobe Tab, 47

The Timing Tab, 43

The Trigger OUT Math Tab, 45

The Waveform Editor / Carrier Editor, 50

The Waveform Manager, 50

The Waveform View Screen, 111

## W

Waveform Graph Toolset, 55

Waveform Manager Buttons, 52

Waveform Sequencer Buttons, 53

Waveform View of the Sequencer, 67